LET PRESCOTT'S DYE OR CLEAN AN OLD GARMENT AS A TEST.

PRESCOTT'S
DYERS AND CLEANERS,
82/4 TALBOT ST., DUBLIN,
And BRANCHES.

SPECIAL EXTRA

The Irish Times.

PRICE TWOPENCE. DUBLIN, TUESDAY, AUGUST 9, 1927. VOL. LXIX. NO. 21,936.

NATIONAL LIBRARY OF IRELAND 16 AUG 1927

THE OTHER THING !

You sometimes think it's the difference in the other thing. It's not. It's the improvement made by

O'BRIEN'S SODA WATER

Manufactured by O'BRIEN & CO., HENRY PLACE, DUBLIN.

D. B. C.

38 STEPHEN'S GREEN

HIGH-CLASS SPECIALITIES IN VIENNA BREAD CONFECTIONERY

— TEA ROOM —

Births, Marriages, and Deaths (which in all cases must be authenticated), 3 lines, 20 words, 2/6; each additional line of 7 words, 8d.

Irish Times 'Phone Numbers.—Dublin 5036 and 5037; Belfast—1787; London—Central 4350. Belfast Office—139 Royal Avenue. London Office—59 Fleet Street.

ROLL OF HONOUR.

IN MEMORIAM.
(1914-1918.)

ELVIDGE—In proud and loving memory of our dear Larry, Second Lieutenant, 5th Connaught Rangers, who gave his life for the Empire at Ypres, 9th August, 1916, aged 19 years. "Of such is the Kingdom of Heaven."

ELVIDGE—In loving memory of Lawrence (Larry) Elvidge, Second Lieutenant, Connaught Rangers, who fell at Ypres, August 9th, 1916.

FIELD—In loving and deeply cherished memory of Sydney Hubert, Second Lieutenant, 4th Royal Inniskilling Fusiliers, who gave his life for the Empire at Ypres, August 9th, 1916, the dearly-loved elder son of Mr. and Mrs. W. J. Field.

The bleeding martyrs, they
Within those courts are found.
Clothed in pure array,
Their seats with glory crowned.

MacGARRY—In ever-loving memory of William Frederick Cecil, Lieutenant, 6th Battalion Royal Dublin Fusiliers, killed, Gallipoli, August 9th, 1915, second dearly-loved son of the late Frederick T. MacGarry, Ashtown House, Castleknock, and Mrs. MacGarry, Carrigfern, Shankill, County Dublin.

BIRTHS.

BUTLER—August 3, 1927, at Yelverton, Devon, to Spencer and Doris Butler (nee Baker), a daughter.

BYERS—Thursday, July 28, 1927, at 88 Lower Baggot street, to Mr. and Mrs. David P. Byers, 50 Hannaville Park, Terenure, Dublin, twin daughters.

COGAN—August 4, 1927, at 145 Rathgar road, Dublin, to Mr. and Mrs. P. Maxwell Cogan, a son.

JENKINS—July 31, 1927, at 4 Mary street, Wexford, to Mr. and Mrs. William Jenkins, a son.

MARRIAGES.

BRENT and CASTLEDINE—July 20, 1927, at Chellaston Parish Church, Derby, Ernest Joseph, second son of Mr. and Mrs. J. W. Brent, of 8 Gloucester road, London, N.4 (late of Rathmines), to Dorothy Maud, youngest daughter of Mr. and Mrs. Castledine, The Old Vicarage, Chellaston.

MOFFITT and FRY—July 20, 1927, by special licence, at Christ Church, Leeson Park, Dublin, by Rev. H. E. Whyte, M.A., Athboy, Frederick W. Moffitt, M.B., eldest son of the late T. N. Moffitt and Mrs. Moffitt, Crumlin road, Belfast, to Emmeline, daughter of the late Henry Fry and Mrs. Fry, Stranmillis, Belfast.

PARR and DAVIS—August 3, 1927, special licence, at Harpur House, Drogheda, by the Rev. Thomas M. Parr, father of the bridegroom, assisted by the Rev. W. B. Allman, M.A., Rector of St. Peter's, Drogheda, William Burleigh Parr, B.D.Sc., younger son of Dr. and Mrs. Parr, Laurence street, Drogheda, to Marjorie, only daughter of Mr. and Mrs. James Davis, Harpur House, Drogheda.

PURCELL and McCROHAN—July 20, 1927, at St. Michael's Church, Kingstown, by the Rev. Louis Potter, C.C., William Francis, third son of the late W. F. Purcell, R.M., Roscommon, to Monica, daughter of the late Mr. and Mrs. John McCrohan, Athboy.

SHAW and LYSAGHT—August 2, 1927, at Drumcondra Parish Church, by the Rev. A. Cummins, M.A., Albert, second son of James and Emily Shaw, 165 Merton road, to Philippa Henrietta, third daughter of Frederick E. J. and Bessie Lysaght, 1 Millmount place, Drumcondra, grand-daughter of the late Hon. Frederick Lysaght, Mount North, County Cork.

WHITE and HARRISS—July 27, 1927, at St. Patrick's Church, Dalkey, County Dublin, by the Rev. C. W. Collins, William Morgan, elder son of the late Richard White and of Mrs. White, 38 Rathgar avenue, Rathgar, to Dorothy Violet, younger daughter of Mr. John Harriss and of the late Mrs. Harriss, Melbourne Lodge, Dalkey.

GOLDEN WEDDING.

DICKENS and FALL—August 9, 1877, at Long-Back-Yard, Northampton, Charles Dickens, son of Mr. W. Dickens, a late Mayor of Daventry, to Mary Fall, daughter of the late James Fall, and granddaughter of the late Rev. E. Fall, Rugby.

DEATHS.

ANNOUNCEMENTS received late for insertion in this column will be found on Page 6.

ARCHER—August 7, 1927, at Dublin, Beatrice Archer, widow of John Hutchinson Archer, and daughter of the late Madame Constance Daviez.

CASE—August 8, 1927, as the result of an accident, Thomas Armstrong, dearly-loved son of Thomas Bennett and Dorothea Case, of Maingerton Cottage, Foxrock, County Dublin. Funeral strictly private. No flowers, by request.

DUNALLEY—August 5, 1927, at Kilboy, Nenagh, of heart failure, Henry O'Callaghan, fourth Baron Dunalley. Educated at Harrow and Trinity, Cambridge. Served in the Rifle Brigade during and after the first Ashanti Campaign. Afterwards a Representative Peer for Ireland, Justice of the Peace, and His Majesty's Lieutenant for the County of Tipperary. Funeral at Kilboy to-day (Tuesday), August 9th, at 12 o'clock noon.

HENNESSY—August 8, 1927, after a long illness, Mary Elizabeth (E. de M.), eldest and dearly-loved daughter of Eugene and Mrs. Hennessy, 19 Dargle road, Drumcondra. R.I.P. Funeral private.

KELLY—August 7, 1927, Annie, daughter of Patrick and Isabella Kelly, Kellyville, Rathcabbin, Birr, aged 24 years. Deeply regretted. Funeral will leave for Eglish at 1 o'clock (old time) to-day (Tuesday).

KENNEDY—August 6, 1927, at Caledonia, Ryde, Isle of Wight, Robert C. H. Kennedy, M.B., T.C.D., only son of the late William H. H. and Louisa Kennedy, Wentworth place, Wicklow.

LOUGH—August 8, 1927, at 51 Brighton road, Rathgar, Dublin, Sarah Eliza Louch, in her 96th year. Funeral private. No flowers, by request.

RICHARDSON—August 6, 1927, at Green Lea, Formby, Emily Maria, daughter of the late John Richardson, Q.C., J.P., D.L., Summerhill, County Fermanagh. Service at Holy Trinity, Formby, at 2.10 p.m. to-day (Tuesday), 9th August. Interment at St. Peter's, Formby, Lancs., at 3 p.m.

SPARKS—August 8, 1927, at Private Nursing Home, Adeline Florence Sparks, younger daughter of the late Robert Sparks, M.D., of this city. Funeral (private) arriving Mount Jerome 9.30 to-morrow (Wednesday) morning, August 10th.

WHEELER—August 6, 1927, at Havant, Henry Horace Newman, younger son of the late Captain Wheeler, Ballinroher, County Cork, and Mrs. Wheeler, Cogran, King's County.

WILSON—August 7, 1927, suddenly, at his residence, 54 Dufferin avenue, Bangor, County Down, Thomas Wilson, late of New Grove, Monaghan. Funeral from Parish Church, Monaghan, at 11 o'clock a.m. to-day (Tuesday) for interment in Coolshannagh Cemetery.

WOODROFFE—July 26, 1927, at The Lodge, Uckfield, Sussex, Augustus Warren Woodroffe, M.D., aged 70. R.I.P.

ACKNOWLEDGMENT.

Mr. C. Barker (32 Hollybank road, Drumcondra) and **Mr. Brady** and family (21 Cabra road) wish to express sincere thanks to their many friends who so very kindly sympathised with them in their recent sad bereavement, and trust this will be accepted as a grateful acknowledgment by all.

IN MEMORIAM.

CROWTHER—In affectionate and loving memory of my dear wife, who died 9th August, 1926, Ballybrack, County Dublin.

There is a love death cannot sever,
Love and remembrance shall live for ever.

GILLIGAN—Fifth Anniversary—In sad and loving memory of my dear husband, Patrick Gilligan, late of 8 Davis place, Dublin, who was accidentally killed at Guinness's Brewery on August 9th, 1922. On whose soul, Sweet Jesus, have mercy. Masses offered in city churches. Inserted by his sorrowing wife and family.

LYON—In affectionate remembrance of Alexander Lyon, late of 111 Botanic road, who passed suddenly from death unto life on 7th August, 1925. Inserted by his loving widow and family.

McDONNELL—First Anniversary—In sad and loving memory of Pierce McDonnell, who died at his residence, 40 Eccles street, Dublin, on the 9th August, 1926. Sweet Heart of Jesus, have mercy on his soul.

McLELLAN—In loving memory of my dear husband, R. A. McLellan, who entered into rest, after great suffering, on 9th August, 1905. He was for many years on the Tuning Staff of Pigott and Co., Grafton street. "Lord, Thou knowest all things."

O'NEILL—First Anniversary—In ever-loving and affectionate memory of my darling husband, John O'Neill, who died August 9th, 1926, at 39 Chelmsford road, Ranelagh. Sacred Heart of Jesus, have mercy on him. Holy Mother of God, pray for him. Masses offered up in St. Patrick's, Glencullen, and Our Lady of Refuge, Rathmines.

Oft by that silent, lonely grave
I have stood and wept alone,
And thought of bygone, happy days,
And in my heart I pray to God
To meet that sweet, dear, loving, affectionate, gentle face.

CONTINUED ON NEXT COLUMN.

THEY LOOK NEW AGAIN
Soilea and Stained Clothes CLEANED BEAUTIFULLY

FROCKS	Cleaned 5/6
COSTUMES	" 7/6
SUITS	" 7/6
HATS	" 2/6

Returned in four days. Postage and box free.

Dartry Dye Works
DUBLIN Ltd.

MISCELLANEOUS.

WILL MISS LIZZIE SPROULE, who lived for some time with a lady in Clarinda Park, Kingstown, please communicate with Marcus F. Twiss, Solicitor, 35 Molesworth street, Dublin.

"TAMILSE," the Tea for Flavour. Packed in ¼, ½, and 1lb. Packets. Ask for it.

MANAGER required for Retail Hardware, China, Grocery and Chandlery, etc., Store in Dublin. Must have suitable general managerial experience. Apply, stating age, giving full particulars, and enclosing copies of testimonials, to H 60 this office.

CHINA and Japan The "Irish Times" Map, 22" x 18" in Colours, now on Sale, price 6d., post free 8d., from the "Irish Times" Offices and Messrs. Eason and Son's Bookstalls.

SECRETARY, expert shorthand typist, well educated. Part or whole time. H 162, this office.

JOHN C. PARKES and Sons, Ltd., Coombe, Dublin — CYCLES, CYCLE AND MOTOR ACCESSORIES, MOTOR OILS

BRIGHT, spacious Hall Flat, Unfurnished, suitable residential, professional or superior offices; £100 per annum, free—24 Lower Fitzwilliam street.

BROOKS, THOMAS, AND CO., LTD., DUBLIN — THE "DEVON" FIREPLACE. Economical and Labour-Saving. Artistic Designs. Please Call and Inspect.

MOIRA RESTAURANT, TRINITY STREET, COLLEGE GREEN. LUNCHEONS, DINNERS. QUICK SERVICE. P. NUGENT, Proprietor

I MUST have the "Capital" Tea (Regd.). Nothing else is quite as good. Local Agent—J. P. NELSON, Ringsend.

RED BANK RESTAURANT, LTD., 19 and 20 D'Olier street—4-Course Lunch, 2/-, 1-4 p.m.; Teas, 1/-. Popular à la Carte. Choice Menu.

MORRIS-OXFORD 2-Seater, with Dickey, only delivered 1st July last; also BUICK, 1924, TOURING CAR, excellent running order; new IMPERIAL MOTOR CYCLE, eight weeks in use. Any trial. Owner going abroad this month. For Auction on FRIDAY, at 9 ST. JAMES' TERRACE. DOCKRELL, LIMITED, Auctioneers.

ANNE LYNCH'S TEAS

STAINLESS Knives, unequalled quality, keep sharp.—Booth Bros., Stephen street, Dublin.

"WICKLOW HILLS" 'Buses to Arklow, via AVOCA, 11.30 daily, from D'Olier street. 8/6 return. 'Phone 52011—139 Stephen's Green.

STAINLESS TABLE CUTLERY, Ivorine handles, from 13/6 ½-dozen, post free.—THOMPSON, 12 NASSAU STREET, DUBLIN.

MONEY—The Highest Advances to be obtained in Dublin on Jewellery, Silver Plate, Furniture and Valuable Chattel Property of every description at the First Class Money Office, 85 MARLBOROUGH STREET, 85.

CENTRAL HOTEL, Corner of Exchequer and George's streets. TABLE D'HOTE or A LA CARTE LUNCHEONS. QUICK SERVICE.

TULLAMORE—The "Irish Times," the "Weekly Irish Times," and the "Irish Field" can be had immediately after the arrival of the trains from Mr. M. F. Gorry, Harbour street.

Douglas, ISLE OF MAN—The "Irish Times" can be had from Mr. B. Fielding, Victoria street.

MOTOR SCREENS.

WE DRILL, BEVEL AND POLISH EDGES IN A FEW HOURS. DOCKRELL Limited, Dublin.

GARDEN TOOLS, Lawn Mowers, Wood Trellis, Wire Netting, Stakes, Syringes, etc.—HENSHAW and CO., LTD., Christ Church place.

CARSON'S OIL VARNISH STAINS for Floors and Interior Woodwork. CARSON'S, 22 BACHELOR'S WALK, DUBLIN.

"ALBION MILK AND SULPHUR SOAP" Toilet Ideal. Delicately refreshing perfume. Natural scents, 50 years est. Once will test.

DOUGLAS, Isle of Man—The "Irish Times" can be had from Mr. B. M. Keogh, 2 Seamount, Queen's Prom.

LIMERICK—Advertisements for the "Irish Times" can be handed in at Hurley's Newsagency, Sarsfield street, Limerick

LOANS BY POST.

£20 TO £5,000

In any part of Ireland and Great Britain, to all respectable persons on Note of Hand. Loans arranged by post without interview. No fees charged or beforehand charges.

THE STANDARD PRIVATE FINANCE COMPANY OF IRELAND LTD.,
15 ANGLESEA ST., DUBLIN.
J. C. WALSHE, Secretary.

MONEY.

CASH ACCOMMODATION BY POST FROM £50 to £5,000.

On Note of Hand alone, Without any Security, To Ladies and Gentlemen. Strictly Private. No Charge whatever made if the Loan is not granted.

Full information will be supplied gratis and post free.

APPLY BY LETTER ONLY.

SECRETARY,
THE CITY AND COUNTY PRIVATE FINANCE CO., LTD.,
63 DAWSON STREET DUBLIN.

THE BEST WEEK-END PAPER FOR DUBLIN
People is the "WEEKLY IRISH TIMES."
Last Edition on Sale every Saturday morning. Price Twopence.

CONTINUED FROM PREVIOUS COLUMN

IN MEMORIAM.

Inserted by his sorrowing, affectionate widow.

PARSONS—In loving remembrance of my husband, William, whom God called Home 9th August, 1925. Sadly missed by wife and family.

NICHOLS'

'Phone—61276. 'Phone—61276.
FUNERAL AND CARRIAGE ESTABLISHMENT, Lombard Street (Westland Row). Coffins, Hearses, and Every Requisite. Economy and Punctuality.

FUNERAL REQUISITES OF EVERY DESCRIPTION.
WALI ER,
DENZILLE STREET (Re-named Fenian Street), MERRION SQUARE.
SALOON MOTOR HEARSES. PRIVATE MORTUARY.
'Phone—61275. Wires—"Undertaker, Dublin.

MILLER AND CO., BRAY
FUNERAL DIRECTORS. Superior Motor Hearses.
'Phone—Bray 117. Wires—"Collier, Bray."

RAMSAY, Florists to H.M. the King. 'Phones: 1159, B.E. 491. 50 NASSAU ST — WREATHS, FLORAL DESIGNS. Telegrams: Violets, Dublin. Nurseries: Ballsbridge.

WATSON'S WREATHS. Telegrams—"Quickness, Dublin." Tel.—2572. WATSON'S, 31 NASSAU ST. Nurseries, Killiney.

LOOK AT THE PRICE AND QUALITY OF SAYER'S 'THREE STARS" AND YOU WILL PREFER IT TO ANY OTHER THREE STAR BRANDY.

C.N.R.
TRAVEL by RAIL
SPEED :: COMFORT :: PUNCTUALITY
BEST, QUICKEST AND SAFEST ROUTE BETWEEN
DUBLIN and BELFAST

FIVE SERVICES DAILY (Sundays excepted).

	WEEK DAYS.					SUNDAYS.
	B. a.m.	L.R. a.m.	L. p.m.	L.R. p.m.	D. p.m.	L.R. p.m.
DUBLIN dep.	6.40	9.15	11.30	3. 0	6.40	10.0
BELFAST arr.	9.10	11.50	2.30	5.35	9.25	1.15
	B.* a.m.	L.R. a.m.	L.R. p.m.	D. p.m.	D. p.m.	L.R. p.m.
BELFAST dep	7.45	10.15	2.20	5.20	7. 0	11.0	4.45
DUBLIN arr.	10.45	1.10	5.15	8. 5	10. 0	2.0	7.45

B.—Breakfast Car Express. L.R.—Light Refreshment Car Served on this Train
D.—Dining Car Express. L.—Luncheon Car Express.

SINGLE: First Class.	Second Class.	Third Class.	FARES: First Class.	Second Class.	RETURN: Third Class.
23 6	18 6	14 0	40 0	32 6	26 6
Week-end Return (issued on Saturdays and Sundays)			30 0	24 6	18 6

CHEAP TWO-DAY EXCURSION TICKETS are issued on WEDNESDAYS in both directions.
Dublin, August, 1927. J. B. STEPHENS, General Manager.

16/45 WOLSELEY Six-Cylinder Car, from 0 to 60 m.p.h. on top gear. A masterpiece of modern design.—Grafton Motor Co., Grafton St., Dublin.

FORD ENCLOSED TON VAN, complete, de-Breved Dublin, deposit £65 0/9 (plus 6s. surance), balance 12 monthly instalments of £13 8/9. AUTOCARS IRELAND, LTD., Authorised Ford Dealers, 19 Chatham St.

5 PER CENT. Hire Purchase Terms Morris Cars Sole agents: BRITTAIN, Lincoln place, Dublin

OSBORNE Outboard Motor Boats, Speed Boats, Cruisers.—Agents, G. A. Brittain, Ltd., Dublin

STANDARD CARS—Attractive Prices. The most completely equipped 14 h.p. Car of the year—Stratford Tourer, £295, plus freight.—R. W. ARCHER and CO., 65 Lower Mount St., Dublin

A FORD TON TRUCK is the finest proposition on the market to-day. Buy yours from THE SMITHFIELD MOTOR CO., LTD., SMITHFIELD, DUBLIN. Price, £135 ex Works, Cork. Easy Payments arranged. 'Phone 4441. 'Phone 4441.

BUY YOUR SUNBEAM FROM LINCOLN AND NOLAN, LTD. Authorised Distributors for 26 Counties. 57 and 58 LOWER BAGGOT STREET, DUBLIN.

FOULARD DRESSING GOWNS, IDEAL FOR TRAVELLING. FROM 21/-. GRANDY, GENT.'S HOSIER AND OUTFITTER, ST. STEPHEN'S GREEN, N. (Corner of Dawson street).

SHIPPING.

CANADIAN PACIFIC.
COBH TO CANADA.
QUEENSTOWN TO QUEBEC.

Montnaire	Aug. 26	Montnairn	Oct. 7
Melita (M)	Sept. 2	Montroyal	Oct. 21

(M) To Quebec and Montreal.

LIVERPOOL TO QUEBEC AND MONTREAL.

Minnedosa	Aug. 19	Montrose (B)	Sept. 2
Montclare	Aug. 26	Montcalm (B)	Sept. 9

(B) Via Belfast and Greenock.

SOUTHAMPTON TO QUEBEC
Via CHERBOURG

Empress of Australia	August 20
Marloch (not calling Cherbourg)	August 24
Montnairn (via Queenstown)	August 25

GLASGOW TO QUEBEC AND MONTREAL.

Metagama	Aug. 19 Melita Aug. 27

JAPAN AND CHINA.
Sailing from Vancouver.

Empress of Canada	September 1

NEW ZEALAND AND AUSTRALIA.
Via Canadian-Pacific and Canadian-Australasian Mail Service from Vancouver, to Honolulu, Suva, Auckland, and Sydney.

Aorangi	Sep. 21 Niagara Oct. 19

When travelling carry Canadian-Pacific Travellers' Cheques.

ROUND THE WORLD CRUISE.
EMPRESS OF AUSTRALIA—OIL BURNER.
GROSS TONNAGE, 22,000.
THREE GUINEAS A DAY, INCLUSIVE.
Apply CANADIAN-PACIFIC RAILWAY; COBH (Queenstown) BELFAST—41-43 Victoria street. LIVERPOOL—Royal Liver Building, Pierhead. SOUTHAMPTON—Canute road; or Local Agents Everywhere.

NEW ZEALAND VIA PANAMA CANAL
SHAW SAVILL & ALBION LI
THROUGH PASSENGER BOOKINGS TO AUSTRALIAN PORTS.
For particulars apply to the Company 34 Leadenhall street, London, E.C.3, or the White Star Line, Scott and Co. (Queenstown), Ltd., Cobh.

CUNARD to UNITED STATES
PALATIAL NEW LINERS.
Special arrangements for celebration of Holy Mass.
COBH to NEW YORK.

Franconia	Sun., Aug. 14	Franconia	Sun., Sept. 11
Laconia	Sun., Aug. 21	Laconia	Sun., Sept. 18
Carinthia	Sun. Aug. 28	Carinthia	Sun., Sept. 25
Samaria	Sun., Sept. 4	Samaria	Sun., Oct. 2
Aurania	Wed., Sept. 7	Carmania	Sun., Oct. 2

COBH to BOSTON.

Scythia	Fri. Aug. 26	Laconia	Sun., Sept. 18
Samaria	Sun., Sept. 4	Saxonia	Sun., Oct. 2

LIVERPOOL to NEW YORK.

Franconia	Sat., Aug. 13	+Scythia	Thurs., Aug. 25
Laconia	Sat., Aug. 20	Carinthia	Sat., Aug. 27

+To Boston.

CANADA
COBH to QUEBEC & MONTREAL.

Alsatia	Sun., Aug. 14	Ausonia	Sun., Sept. 18
Ascania	Sun., Sept. 4	Ascania	Sun., Oct. 2

BELFAST to QUEBEC & MONTREAL.

Letitia	Fri., Aug. 12	Andania	Sat., Sept. 3
Athenia	Fri., Aug. 26	Letitia	Fri., Sept. 9

LIVERPOOL to QUEBEC and MONTREAL.

Letitia	Sat., Aug. 13	Andania	Fri., Sept. 2
Athenia	Sat., Aug. 27	Letitia	Sat., Sept. 10

Also Regular Sailings from Southampton and Liverpool to U.S.A. and Canada.

WINTER CRUISES
from SOUTHAMPTON Jan.-Mar., 1928, to MEDITERRANEAN and CANARY ISLANDS by S.S. LANCASTRIA (17,000 tons) Rates from 30 guineas.

Descriptive folder sent on request.
For further particulars apply CUNARD LINE, CUNARD WHARF, COBH; 6 LR. ABBEY STREET, DUBLIN; 1 Albert Square, Belfast; or Local Agents.

The New Way to The New World.
WHY NOT A HOLIDAY IN AMERICA—
only £35 to New York and back? Write to-day for particulars of our Tourist Third Cabin Educational Trips, by which you travel in comfort on a great steamer, seeing congenial company and pleasant surroundings.

COBH (QUEENSTOWN) TO NEW YORK.

S.S. PRES. ROOSEVELT	Aug. 12th
**S.S. REPUBLIC	Aug. 24th
S.S. PRES. ROOSEVELT	Sept. 10th
S.S. REPUBLIC	Oct. 2nd
S.S. PRES. ROOSEVELT	Oct. 7th
**S.S. REPUBLIC	Nov. 2nd
S.S. PRES. HARDING	Nov. 18th
S.S. PRES. HARDING	Dec. 16th
S.S. PRES. ROOSEVELT	Dec. 30th

COBH (QUEENSTOWN) TO BOSTON.
**S.S. REPUBLIC ..... Aug. 24th
*This Steamer carries Tourist Third Cabin.
**Carries Cabin and Tourist Third Cabin only.

Passengers holding Return Tickets must communicate with our local office or agents at least 14 days before they embark.

UNITED STATES LINES
3-4 COLLEGE STREET, DUBLIN.
COBH (QUEENSTOWN) or nearest Agents.

SEE THE NEW
16 H.P. SIX CYLINDER
SUNBEAM
TOURING CAR.
£615, Plus Freight.
Distributors:
LINCOLN & NOLAN, LTD.,
57 & 58 LOWER BAGGOT ST., DUBLIN
'Phone: 61943. Wires: Lincolan, Dublin.

VAUXHALL.
Your next Car. Have you considered the 14/40 H.P. Bedford Saloon for Comfort, Luxury, Speed and Power? There is nothing to compare with it. Price only £695.
CLANWILLIAM MOTORS LIMITED,
Telephone 61157. LOWER BAGGOT STREET, DUBLIN. Telegrams—"Clanmotoco."

SEAMLESS WILTON CARPETS
FINEST QUALITY AND EXCLUSIVE IN DESIGNS.
PIM BROTHERS, LTD.,
HOUSE FURNISHERS,
DUBLIN.

MATTRESSES CAREFULLY TEASED AND RE-MADE.
RICHMONI INSTITUTION FOR THE BLIND,
SACKVILLE STREET, DUBLIN.

SEA TRIPS AND TOURS.

ISLE OF MAN.
ISLE OF MAN STEAM PACKET CO., LTD.
DUBLIN AND DOUGLAS.
SAILINGS FOR AUGUST.
DUBLIN TO DOUGLAS.

	From Dublin, Sir John Rogerson's Quay.	From Douglas.
Mondays, 15th, 22nd, 29th	5 p.m.	8.30 a.m.
Wednesdays, 10th, 17th, 24th, 31st	5 p.m.	8.30 a.m.
Fridays, 5th, 12th, 19th, 26th	5 p.m.	8.30 a.m.

Booklet can be had free (postage 2d.) from the Company's Agents:—The British and Irish Steam Packet Co., Ltd., 16 Westmoreland street, Dublin; T. Cook and Son, Ltd., 118 Grafton street, Dublin; Hewett's Travel Agency, Hewett's Corner, D'Olier street, Dublin; Pickford's, Ltd., 43 Dame street, Dublin; and The Irish Travel Agency, 24 Suffolk street, Dublin; or The Isle of Man Steam Packet Co., Ltd., Douglas.

BIBBY LINE.
MEDITERRANEAN FORTNIGHTLY TOUR
LEAVING LIVERPOOL ALTERNATE FRIDAY EVENINGS.
RETURN FARES:
SOUTH OF FRANCE (18 days) ... £22
EGYPT (32 days) ... £35
FIRST-CLASS PASSENGERS ONLY.
BIBBY BROS. and CO., 26 Chapel street, Liverpool; 10 & 11 Mincing Lane, London, E.C. 3, or any Passenger Tourist Agency.

SUMMER CRUISES TO THE CANARY ISLANDS.
RETURN FARE £20 FIRST CLASS.
NELSON LINERS.
Highland Glen...Aug. 11 Highland Loch...Aug. 25
H. and W. NELSON, LTD., 98 Leadenhall Street, London, E.C. 3, 20 Water Street, LIVERPOOL; or Local Agents.

PERSONALLY Conducted Parties Round the World leave London 11th and 18th November. Address: EDWARD GRAY, F.R.G.S., Australia House, Strand, London, W.C.2.

"A THOROUGH CLEANING"
We can lift carpets, shake and clean at our works, and relay them; or do the whole job by B.V.C. high power vacuum plant at your home very cheaply
ANDERSON, STANFORD & RIDGEWAY, Ltd
28 and 29 Grafton Street, Dublin.

SHIPPING.

ELLERMAN LINES.
HALL BUCKNALL. CITY
FAST AUTUMN PASSENGER SERVICES.
LIVERPOOL TO EGYPT, SUDAN, CEYLON, INDIA

aCity of Valencia	7,329	Sept. 7	Bombay & Karachi
bCity of Cairo	7,882	Sept. 14	Colombo & Calcutta
aCity of Lahore	9,447	Sept. 16	Bombay & Karachi
aCity of Nagpur	10,138	Sept. 27	Bombay & Karachi
bCity of London	8,956	Sept. 27	Colombo & Calcutta
aCity of Simla	9,469	Oct. 4	Bombay & Karachi

aVia Marseilles. bVia Naples. †Calls Port Sudan. §Calls Madras.

MARSEILLES TO FAR EAST AND AUSTRALIA.

City of Lahore	6,983	Nov. 5	Singapore, Manilla, Hong Kong.
City of Calcutta	7,679	Dec. 3	Shanghai, & Japan.

Through Tickets issued to Australia via Singapore.
LONDON TO SOUTH AFRICA.

Trafford Hall	5,321	Sept. 2	Cape, Algoa B.,
City of Genoa	6,399	Sept. 30	London, Natal.

Sailings subject to cancellation without notice.
LONDON: 104-5 Leadenhall st., E.C.3. Ave. 9340.
LIVERPOOL: Tower Bdg., Water st. Cent. 3340.
GLASGOW: 75 Bothwell street. Tel., Cent. 9222.

COALS.

WALLACE BROS., LTD.
CITY COAL PRICES.

	Ton.	
BEST ORREL	45/	SUPPORT
BEST WIGAN	42/-	DUBLIN
BEST KITCHEN	39/-	CIVIC
KITCHEN COAL	36/-	WEEK,
JEWEL COAL	33/-	SEPT. 17—25.

—Coals screened and free from Slack. Delivered within Old City Boundary. 2/- PER TON DISCOUNT FOR CASH WITH ORDER.
Small extra charge on deliveries outside city, and on quantities less than one ton.
ANTHRACITE Beans AND NUTS) AND COKE.
23 WESTMORELAND STREET.

HOTELS AND HEALTH RESORTS.

HARROGATE.—IMPERIAL HYDRO, opposite Pump Room, near Baths and Valley Gardens. Physician; Lift. Telephone 42.—MANAGERESS.

COLWYN BAY.—Refined Board Res., ex. cuis. and quiet; h. & c. water in bedrooms; from 10/- inclus.; tariff; min. sea.—Larchwood, Marine road.

JURY'S HOTEL AND RESTAURANT, COLLEGE GREEN, DUBLIN.
RESTAURANT OPEN ON SUNDAYS.
LARGE ROOMS FOR BANQUETS, ETC.
Orchestra, 1 to 3; 4 to 7.
GRILL ROOM and AMERICAN BAR

HOTELS AND HEALTH RESORTS.

SALTHILL HOTEL, MONKSTOWN, CO. DUBLIN. Ideally situated overlooking Kingstown Harbour and Dublin Bay. Every modern hotel luxury. Tennis, Croquet, Free Garage. Moderate Tariff. Telegrams: "Salthotel, Blackrock." 'Phone: Dunleary, 189/190. Both Hotels under the same Management.

ROYAL HIBERNIAN HOTEL, DUBLIN. Most centrally situated hotel in Dublin. Famous for cuisine and wines. H. and C. water in bedrooms. Private suites with own bathroom. Weddings, Receptions and Banquets. New wing extension with Restaurant and Grill Room. Telegrams: "Hibernian, Private Branch Exchange, Dublin." 'Phone 5023/4/5

SHELBOURNE HOTEL, DUBLIN.
THE LEADING HOTEL.
LUNCHEONS AND DINNERS. A la Carte and Table d'Hote. OPEN TO NON-RESIDENTS.
FINEST CELLAR AND APPOINTMENTS.
Wedding Receptions and Banquets Estimated for.

DOLPHIN HOTEL AND RESTAURANT,
(Two minutes from Law Courts, Dublin Castle).
LUNCHEONS, DINNERS, WEDDINGS AND GENERAL CATERING ESTIMATED FOR. FINEST CUISINE AND WINES.
Telephones: 2783/4. Telegrams: "Dolphin, Dublin."

WAVERLEY HOTEL, HOWTH SUMMIT.
OPEN FOR SEASON.
Moderate Charges. Every Comfort.

ROYAL MARINE HOTEL, DUN LAOGHAIRE (KINGSTOWN), (Facing Dublin Bay). Co. Dublin.
THE LEADING FAMILY HOTEL.
Standing in its own grounds of 5 acres opposite Mail Boat Pier and Rail Station. Four Golf Links near. Free Garage.
Wire—"Comfort." 'Phone 180 (3 lines).

CLYDAGH HOTEL, GREYSTONES, CO. WICKLOW.
Excellent Cuisine and Service. Fully Licensed. Open to Non-Residents for all meals. Bedrooms can now be booked for September at Reduced Terms. Tariff and Booklet Free. Telephone—Greystones, 34

HUNTER'S HOTEL, RATHNEW, CO. WICKLOW.
IDEAL PLACE FOR RESTFUL HOLIDAY.
CENTRAL SITUATION.
MODERATE TARIFF.

LONDON.
QUEEN'S HOTEL, LEICESTER SQUARE, W.C.2.
Central for Theatres and Tube Stations. Only two minutes from Piccadilly. Well-appointed Bedrooms, with hot and cold water. Dance and Cabaret in Restaurant every evening. GRILL ROOM. Luncheons 3/-. Dinner 5/-. Bed and Breakfast 12/6. 'Phone—Gerrard 5766.

LONDON—DEAN HOTEL, 87 Oxford st., W. 1. Centre of Shops, Theatres. Room, B'fast, Bath, attendance, from 8/6; hot, cold water all rooms. 'Grams—"Telhenno." Westcent. London.

LONDON—PEMBRIDGE COURT HOTEL, 34 PEMBRIDGE GARDENS, W.2. Central. Min. 'Bus and Tube. Terms moderate.

LONDON—Ritz Court Hotel, Leinster square, Hyde Park, W.2. Bed and Breakfast 6/6. Dinner 2/6. Weekly terms on application. Also Ritz Court Hotel, Brighton, from £3 3/- weekly. Facing sea.

SOUTHPORT—"Clifton Hotel." Prom. (Largest Unlicensed); Orchestra; Garage. Splendid Golf and Tennis centre. Tel. 641. 'Grams, "Marine."

LLANDUDNO—Ormeslie Hotel. Sea front. Accom. 300; orchestra; dances daily; garage.

HOTELS AND HEALTH RESORTS.

DOUGLAS—HOTEL SEFTON—First class, with exceptionally reasonable tariff; centre sea front, accommodate 200; Tennis Courts; Manxland's Brightest and Best Hotel. Booklet from Manager.

DOUGLAS—VILLIERS HOTEL. Sea Front, 200 rooms; electric lifts and lifts; orchestra; Restaurant. Very reasonable terms. Apply Manageress.

DOUGLAS, Isle of Man.—Castle Mona Hotel, formerly residence of Duke of Atholl; most central position in Douglas, in own private grounds; every modern convenience; tennis and golf within easy reach. Apply Manageress.

DOUGLAS.—BERESFORD PRIVATE HOTEL, Central Promenade. Economy with Luxury. Attractive Early Season Terms. Late Dinner. Illustr

Motor Matters, Cycles, &c.

MOTOR CARS.

A REPAIR Shop second to none for efficiency and fair prices is maintained at 57 and 58 Lower Baggot street, Dublin, by Lincoln and Nolan, Ltd., Distributors for Sunbeam, Austin and Clyno Cars. T–

THE SUPREME SUNBEAM CARS. Open and Closed Models, on view T. J. ROGERS, Distributor, South King street. T

ANSALDO. THE ITALIAN MASTERPIECE Prices from £365. T. J. ROGERS, Distributor, South King street. T

ARROL-JOHNSTON AND GALLOWAY CARS. Distributors: THE L.S.E. MOTOR CO., LTD., 55-57 NORTH FREDERICK STREET. 'Phone 4030. DUBLIN. 'Grams, "Elsemco."

A VULCAN Tourer (tax £16), electric light, etc., perfect, £250 bargain.—H 10, this office. 5 C

DRIVE Yourself—A large selection of good Cars to choose from; charges moderate; 2 and 4.5 Seaters. Apply J. Doyle, 51 South King street, Dublin. 'Phone 2721. T

DEMONSTRATION 10 h.p. Sporting Two Seater Windsor; fast, economical. Other good Second-hand Cars for Sale or Hire. Apply 61776, 18 Fitzwilliam square. 8 E

DRIVE Yourself—Any period—Saloons, Two and Four Seaters; insured, reliable. Apply 61776, 18 Fitzwilliam square. 8 E

FIAT CARS. Authorised Dealers: JOHN O'NEILL, LTD., 25 ST. STEPHEN'S GREEN, DUBLIN.

FIAT Cars, all the newest models in stock, for immediate delivery.—Andrew J. Doyle, Fiat Depot, 51 South King street, Dublin. 'Phone 2721.

FOR Sale, 11 h.p. 1925 Citroen 5 Seater, English body; any trial given.—92 South Circular road, Rialto. 4 B

FOR Sale, Fiat Tourer, 1926 model, done only 4,000 miles. For Sale, Chevrolet, 1924 model, perfect running order, tyres, etc. Apply Kerry Motor Works, Tralee. 3 B

FOR Sale, 1925 Four Seater Bean Car, splendid engine; any trial. seen 12 Gravenor square, Rathmines. 3 B

FIAT 2 Seater, blue, 9 h.p., late 1926, fully insured, tax paid, condition like new; owner leaving Ireland. Apply Dresham Garage, Marine road, Kingstown. 3 B

FIAT 2.3 Seater, 1925, double dicker; small mileage; perfect condition. Apply Conlon's Garage, Lower Fitzwilliam street, corner Merrion square. 3 B

FOR Sale, 1921 Overland, perfect running order, self starter, £35 for quick sale; trial given.—1973, this office. 5 C

FOR Sale, a Darracq 4 Seater. Apply Back Office, Shelbourne Hotel. 8 E

HUMBER CARS. Authorised Dealers: JOHN O'NEILL, LTD., 25 ST. STEPHEN'S GREEN, DUBLIN.

HUMBER 8 h.p. 2 Seater, in good condition, new tyres, tax paid; Sell cheap.—M. and J. Dawson, Maynooth. 5 C

MATHIS Car—Small Saloon, 1926 Model, perfect condition; £145.—J. Keating, Motors, 32-35 Lower Abbey street, Dublin. 4 B

MASCOTS. Mascots—Latest novelty. Washable Mascots for inside or outside motors.—Robert and Co., Grafton street. 8 D

MORRIS Cars, Oxford and Cowley Two and Four Seater Models, Secondhand, for Disposal, all in excellent order throughout, fully equipped; inspection invited and reasonable trial runs arranged for; exceptionally attractive prices.—G. A. Brittain, Ltd., 4-15 Lincoln place, Dublin. 4 B

MAXWELL, Touring Car, 1923, perfect running order, £55. Call after 7.30, Wills, 7 Northumberland road, Lower Abbey street. 5 C

MORRIS Cowley late model Two Seater, as new; £100.—H 126, this office. 8 E

OVERLAND Tourer, late 1923; no reasonable offer refused.—38 Lower Mount street. 6 B

SUNBEAM, Touring Model, 16 h.p., 4 cylinder, 3 seater, electric lighting, self starter, etc., all in good order. To be viewed by Auctioneer, at Kilteshee, Naas, County Kildare, August 22nd, by Battersby and Co., Auctioneers, Dublin. 12 9

TWO Seater Diatto, dicky, perfect running order, tax paid 29 January, fast running; bargain as owner must sell immediately.—H 131, this office. 8 C

CHAUFFEURS, MECHANICS, &c.

DISENGAGED.

CHAUFFEUR Mechanic would like to hear of vacant job; would do general good references. Address Z 4858, Chauffeur," this office. 5 C

DRIVER Mechanic, eighteen years experience; clean licence; abstainer; van, lorry, or 'bus.—G 1879, this office. 4 B

Great Care is taken that Advertisements in all parts of this paper Appear Correctly; but no Liability is taken for any Error in or Omission of any Advertisement, and the Proprietors Reserve the Right to Omit or Alter any Advertisement, No Matter where or by Whom Accepted.

SCALE OF CHARGES FOR SMALL CLASSIFIED ADVERTISEMENTS

(PREPAID).

12 Words or under, 1/-.
Every Succeeding Word One Penny.

4 consecutive insertions FOR price of 3

[This concession does not apply to Advertisements set in display form or placed contrary to our classification.]

Box Office address counts as three words if replies are to be called for at Head Office, or, if they are to be sent by post or called for at any Branch Office, as four words. Postage extra. Advertisements to take out prepaid are charged at a minimum of 3/- per insertion.

Publication of these Advertisements is not guaranteed on any particular day.

£5 per £250 Advanced Privately on approved personal security or borrower at an extremely low rate of interest; loan can be repaid by small instalments to suit. Call or write for particulars. S. Freeman and Co., 1 Garfield street, Belfast.

£1,500 WANTED on Mortgage of first class Licensed House, in Southern centre of city.—Address "Z 4809, Money," this office.

MOTOR CARS CONTINUED.

WOLSELEY De Luxe 4-seating Car, 10-12 h.p., practically new; must be sold at sacrifice immediately. 'Phone 1048, or address "Z 4866, Motor," this office. 5 B

£30—STONELEIGH 4 Seater, owner driven, splendid appearance, perfect order; any trial; tax £3, petrol 30 per gallon; must sell.—Kelly, 50 Marine Green, Fairview.

WANTED.

WANTED, Saloon, value about £200; give full particulars.—G 1908, this office. 4 B

WANTED, 12 h.p Touring Car; right land gear change essential.—G 1929, this office. 4 B

WANTED, Ford Sedan or Touring, 1925-27, good condition; cheap for cash.—F. Pender, Craddenstown, Kilcullen. 4 B

MOTOR CYCLES.

A1—INSPECT the Renowned Supercharged Dunelt, £45, delivered; also Sunbeams and New "Imps." Easy payments on all.—Wayte Bros., Ltd., Harry street.

ADVANCES on Motor Bikes, Cars, Jewels.—Germain, Pawnbroker, Winetavern street opposite Four Courts; new garage. T

AT Woods, Westland Row—B.S.A., from £44 10/-, or £3 2/7 monthly. 28 29

A RIEL Sports Combination, 1927 model, lamp, horn, speedometer; taxed and insured; condition as new; sacrifice, cash or deferred payments.—G 1989, this office. 5 C

MORGAN Aero Sports Model on view; £4 road tax; 50 m.p.g.—Kelly, Bachelor's Walk.

NORTON—A complete range of new Models and Sidecars on view. Ask for particulars of easy payments.—Kelly, Bachelor's Walk, Dublin. T

"NER-A-CAR," excellent condition, electric light; price £20. Seen at Keating's Motor Works, 32-33 Lower Abbey street, Dublin. 8 E

TRIUMPH Motor Cycles, all models, for cash and easy payments. Authorised Retail Depot.—Andrew J. Doyle, 51 South King street, Dublin. T

1923 4 H.P. Triumph and Sidecar, new frame, Terry saddle, owner wanting a car; sacrifice £20, offers. Address "Z 4948, Motor Cycle," this office.

LORRIES, VANS, MOTOR AND STEAM HAULAGE.

COMMER Cars can now be obtained on the Hire Purchase System. Apply Collier, Main street, Bray, Co.—Wicklow. T

NEW Ford Ton Truck, shop-soiled only; £126, delivered. Address "Z 4895, Truck," this office. 6 X

ACCESSORIES, TYRES, ETC.

A DODGE, Essex, Maxwell Tyre, from 45s. Big Allowance; motorists and commercial men.—Sinclair, 55 Westland row, Dublin. 'Phone, 62749. Telegrams, "Mototyres." Open until 6.30 Saturdays. Tyres fitted free. T

CLEARANCE Sale—Genuine Ford Spare Parts, 33 1-3 per cent. discount. Address "Z 4894, Parts," this office. 6 X

GARAGE ACCOMMODATION AND REPAIRS.

GARAGE and Workshop to Let, Hatch street; 10/- weekly.—45 Molesworth street. 5 C

GARAGE Premises, with large Loft, 70 x 26, to Let. Apply Newtown House, Blackrock. 7 D

GARAGE, large, to Let, Ballsbridge; electric light and water.—Ravenny's Limerick. 7 D

LOCK-UP Garage to Let—254 N.C. road. 8 C

TO Let, Stable and Loft, 59 Lower Camden street; garage 2 cars; 10/- per week.—H. G. Lewitschnig, 5 Dawson street, Dublin. 8 5

BICYCLES.

A1—THE World's Best (Sunbeam), also Centaur and Sparkbrook. Cash or easy payments.—Wayte Bros., Ltd., Harry street.

A AGENT for all leading makes of Cycles; cash or easy payments.—Kelly, 27 Bachelor's Walk, Dublin.

B.S.A. from £5 19s cash, or 10/5 monthly.—Woods, Westland Row. 28 29

BARGAIN—Lady's highest grade Raleigh, almost new, £6 15/-; worth £15.—H 165, this office.

HUMES Cycles—Get your 1927 Model. Cash or Easy Payments, at Keating's, 5 Bachelor's Walk (near Metal Bridge). 4 D

PIERCE Trio Made Cycles, new steel light models, cash or easy payments; £1 secures any model; from Keating's, 5 Bachelor's Walk (near Metal Bridge). 4 D

CHAUFFEURS CONTINUED.

DISENGAGED.

EXPERIENCED Chauffeur desires position, private or commercial; driving six years' experience; strict T.T.; highest references; city or suburbs preferred. Address "Z 4930, Chauffeur," this office. 8 E

MOTOR Mechanic—Brother of well known Ford Dealer wishes to hear of vacancy, or any position of trust. Address "Z 4895, Mechanic," this office. 6 X

TYPEWRITING AND COPYING SERVICES.

ALL Expert Work—Manuscripts Typed rapidly, Confidential Correspondence, Duplicating, Verbatim Reporting, and Translation.—Emergency Secretarial Service, 35 Dawson street. 'Phone, 4557. T

MONEY, PARTNERSHIPS, ETC.

FINANCIER with excellent business desires additional capital; a safe investment; principals only dealt with. Apply to Box 261, Eason's Advertising Service, Dublin.

GENTLEMAN, having stock and accommodation, and desiring expansion, would accept Partner with £250, Dublin Motor Business.—H 160, this office. 5 C

LOANS granted to respectable applicants; terms moderate.—P. Toohey, 5a Fownes's street, Dublin.

LOANS—The Commercial Union Loan and Discount Co., Ltd., 57 Middle Abbey street, Dublin, grant Loans. Apply the Manager. 24 T

PARTNERSHIP offered Gentleman willing invest £500 in well known Dublin Firm. Applicant selected required to take over Clerk duties and work existing connection; salary £360, share profits; interview Dublin.—H 54, this office. 6 D

£5 for £250 Advanced Privately on approved personal security or borrower at an extremely low rate of interest; loan can be repaid by small instalments to suit. Call or write for particulars. S. Freeman and Co., 1 Garfield street, Belfast.

£1,500 WANTED on Mortgage of first class Licensed House, in Southern centre of city.—Address "Z 4809, Money," this office.

HOTELS AND RESTAURANTS, OFFICIALS, SERVANTS, ETC.

POSITIONS VACANT.

A FIRST class Dublin Hotel requires a thoroughly experienced Cook; send copies of references and state wages required. Address "Z 4356, Cook," this office. 8 D

CHEF Wanted for large Hotel. Apply, stating age, experience, and wages required, "Z 4868, Chef," this office. 5 B

FIRST class all round Chef Wanted; send copies references, stating wages.—Strand Hotel, Rosslare. 5 C

HOUSEMAID Chambermaid and Housemaid Waitress Wanted immediately at Seaforth Private Hotel, Promenade, Llandudno. 8 D

WANTED, immediately, several Housemaids, Housemaid Waitresses, and General Helps; first-class hotels, city, suburbs.—Matron, Registry, Irish Times. 2 X

WANTED, General Assistant. Apply morning, Manager, Kenmare Hotel, Kenmare street.

WANTED, young, experienced, energetic Manageress for Private Hotel, West of Ireland; good opening and address. Apply, stating wages and enclosing references, G 1953, this office. 4 B

YOUNG Lady required for provincial Hotel as Assistant, stores, linen, relieve bar; state age, salary, experience. Address "Z 4829, Lady," this office. 4 B

EMPLOYMENT WANTED.

BUTLER, experienced, good cook; go Hotel or private; highly recommended.—G 1992, this office.

GIRL desires situation in hotel or club as Housemaid; three years' experience. Address "Z 4941, Girl," this office.

HOTELS—Lady desires position as Manageress; experienced and capable; excellent caterer.—G 1987, this office. 5 C

HOUSEMAID or Housemaid Waitress, hotel; city preferred; good references.—H 68, this office.

HOTEL Boots, single Man, experienced, desires situation; good references. Address "Z 4956, Boots," this office. 8 C

HOTEL Club, and Restaurant Proprietors are invited to book Boots (5035), or write Matron, The Times Servants' Registry, Dublin, when requiring Official Staff. 9 X

THOROUGHLY experienced Laundress, hotel, institution or private; excellent references.—H 92, this office.

YOUNG Lady would go Assistant Manageress, Hotel. G 1956, this office. 5 C

YOUNG Girl wishes to hear of vacancy in Restaurant work; 4 years' experience.—R O 304, Irish Times Branch Office, Rathmines.

YOUNG Housemaid, hotel or private; good references.—H 71, this office. 8 C

REPRESENTATIVES WANTED.

AGENT required for the Sale of high grade Steels in Northern Ireland and Irish Free State. Apply British and Saar Steel Co., Ltd., 58 Victoria street, London, S.W. 1, with full particulars.

REQUIRED, DISTRIBUTING SELLING AGENTS for Sole throughout Ireland of British Patent, with remarkable future, of interest to all Motorists Apply THROTTOTOR SERVICES, LTD., 46 Southampton Row, London. Only applicants of firm standing and repute to apply.

REPRESENTATIVE Wanted by first class House, to Sell Cattle Foods and Fertilisers, Dublin and district.—H 124, this office.

TOWN Traveller, with experience Gas or Electric Fittings; salary and commission, progressive; state age, experience.—H 149, this office.

AGENCIES AND SITUATIONS WANTED.

REPRESENTATIVE, Free State, disengaged September 1st, Drapery, Boots, or Hosiery Departments; good man, with sound connection.—Box No. 854, Irish Times Branch Office, Belfast. 8 C

MEDICAL APPOINTMENTS.

A QUALIFIED Dental Surgeon has vacancy for a Pupil.—H 123, this office. 8 C

ATTENDANT, Protestant (disengaged), mind elderly or invalid Lady; no heavy lifting.—H 141, this office. 5 C

CITY Pharmacy requires Apprentice (Male); Preliminary examination preferred.—G 1874, this office. 5 C

CHEMIST, country town, requires Locum for about three weeks Address "Z 4807, Locum," this office. 4 B

CITY Pharmacy for Sale; cheap for immediate sale.—H 32, this office. 6 11

CHEMIST requires Locum for end of August to mid. September. Send replies with copies references, "Z 4937, Locum," this office. 8 E

EXPERIENCED Qualified Chemist, T.T., highly recommended, desires permanent engagement. Address "Z 4925, Chemist," this office. 8 E

HOME for Crippled Children, Bray—Wanted, Matron, Trained Nurse, also experienced in management of Institution and trainer of delicate children; salary £90 to £100. Apply, stating age and qualifications, with copies of testimonials, Hon. Sec., Mrs Scott, Brooke Lodge, Bray. 5 D

LADY Chemist, experienced all branches, required for post.—H 104, this office. 8 E

NURSE Attendant to old lady; light duties; moderate salary; Protestant; Dublin, or would go to England; well recommended. Address "Z 4880, Attendant," this office. 5 C

PATIENTS, insomnia or depression, received for treatment in the most country House, beautiful surroundings. Address "Z 4806, Patients," this office.

LEGAL APPOINTMENTS.

SOLICITOR, good knowledge High Court, Conveyancing, and General Work, desires Assistantship, city.—G 1962, this office. 4 B

TUITIONS AND SCHOLARSHIPS.

ALL Professional and University Prelims., Oral and Correspondence. Success and free.—McQUILLAN COLLEGE, Gardiner's row, Dublin. T

AN experienced Governess, Protestant, will teach first rudiments English, French, and music; Afternoons 10/- weekly. Address "Z 4815, Governess," this office.

BANK, Matric., Civil Service Classes now forming. Special interest given Engineering, Building, Shorthand and Typewriting.—Intermediate and University College, Dublin. Prospectus and success list free from Principal, P. Caffrey, B.A., H.Dip. T

EXPERIENCED Governess (Protestant) seeks engagement; usual subjects; excellent testimonials. Address "Z 4952, Governess," this office. 8 C

GINDS, Latin, Greek, home or visiting.—N. B. White, M.A., 6 Hatch street. 4 B

GOVERNESS, Protestant, disengaged; all usual subjects, music; state salary.—H 155, this office. 6 D

GENTLEWOMAN (English), Resident; French, Latin, drawing, music; excellent testimonials.—H 98, this office.

KENMARE College, Dublin. Protestant Girls' School. Re-opens 31st August; Boarders return 30th. Vacancies. Terms strictly moderate. 8 X

LADY, 1st Class Honours B.A.B. Comm., seeks post to coach French, Irish, English and commercial subjects; certificate in shorthand; highest testimonials in all subjects. Address "Z 4855, Lady," this office.

LADY, experienced, desires post in Boarding School, teaching Junior Classes or Assistant Matron. Address "Z 4945, Teacher," this office. 8 E

PROFESSOR or Languages open to accept Classes, Latin, French, English, Spanish.—H 84, this office. 8 E

REFINED, well educated Girl, aged 19, desires post as Nursery Governess; willing to go any part. G 1963, this office. 5 C

GOVERNESSES AND TUTORS WANTED.

A GENT FOR GOVERNESSES AND SCHOOLS Miss Bellingham Todd, 5 Grafton street, Dublin. Advise parents and managers. Tel. No. 5258 T

ENGLAND—Young Governess Student required, resident terms, private school; first lessons, needlework, toilets, walks, supervision. Address, full particulars, "Z 4872, Governess," this office.

LADY (1st) requires Finnish Conversation by Native Speaker, Evenings; state terms.—H 65, this office.

REQUIRED in Protestant School, Co. Cork, Resident Assistant Master; subjects, mathematics, geography, and possibly Irish; athletic desirable. Address "Z 4920, Master," this office. 8 E

TUTOR Wanted immediately to Coach Boy at 13½, for Roman Catholic public school; will be required till start of winter holidays.—Major Rotherham, Castlecor, Oldcastle, Meath. 8 E

WANTED for Royal Drummond Institution for Orphan Daughters of Soldiers (British), Bray, a Mistress, I.C., to teach up to 7th Standard, Knitting, Needlework, etc.; singing would be recommended, but is not essential. For full particulars apply to Major W. L. Howes, Park Villa, Skerries, and enclose copies of testimonials and certificates of qualifications, all of which will be returned.

EMPLOYMENT WANTED.

A DUBLIN St. Vincent de Paul Conference can recommend Men suitable for employment as Labourers, Carters, Cooks, etc. Ten of these men at present being relieved by the Conference. The Conference are heads of families, who, without fault of their own, have been out of employment for periods from six months to three years. Number of persons in these families is 51.—G 1920, this office. 4 B

ACTIVE, young, intelligent ex-R.I.C. Man, highly recommended, seeks Clerical or any position. Trust. H 96, this office. 8 E

BUTCHER—Young Man seeks situation; good shop and slaughterhouse man. Address "Z 4956, Butcher," this office. 8 C

ELECTRICAL Instrument Maker and Repairer, all types, A.C. and D.C., London experience; good references.—H 130, this office.

EX-R.I.C. Man seeks any position of trust.—H 114, this office.

GIRL desires temporary, permanent Office Work, Telephone Operating; nine years' experience.—H 108, this office.

HOUSEKEEPER, R.C., very good cook, excellent references, 8 years present position, wants a situation, where maid is kept; disengaged September. Address "Z 4867, Housekeeper," this office. 5 D

HOUSEKEEPER wishes a situation with gentleman, would go Cook with family of two; state wages given. Apply Miss A. Leacon, Mountfield, Kilkenny, Co. Wexford.

NOTICE

IN addressing envelopes containing replies to advertisers in this Paper great care should be taken to include the catch word, when same is given, after the Office Number thus—G 20, Housemaid," should be carefully written upon the envelope.

LADY Clerk (Junior), experienced Shorthand Typist and Bookkeeper, desires position; moderate salary. 122, this office. 4 B

LADY, Church of Ireland, wishes for post as Companion and light household duties, any part of Ireland; no salary, only travelling expenses.—1380, Irish Times Branch Office, Cork. 8 E

MOTHER'S Help, Sewing Maid or Companion Help; experienced, good references. Address "Z 4940, Help," this office.

NO Salary—Widow, I.C., desires position, Companion Help; any period.—80, Wilde's Office, Bray.

PROTESTANT Lady wishes for post as Companion Housekeeper to lonely, small salary.—Box 279, Irish Times Branch Office, Cork. 5 C

RAILWAY Pensioner (R.C.), no incumbrance, seeks generally light work; temperate, most reliable; would accept small salary in suitable home.—Address "Z 4826, Pensioner," this office. 4 B

RESPECTABLE Protestant Girl wants situation (indoor) as Useful Help, light housework; fond of children; homely people.—1037, Irish Times Branch Office, Bagot street Bridge. 4 B

RESPECTABLE young Lady, refined, musical, desires position Companion Secretary, to professional lady or invalid; highest references. Address "Z 4898, Lady," this office.

SUPERIOR young Lady desires post as Lady's Companion or any position of trust.—H 27, this office. 6 D

SEWING—Needlewoman wishes employment, Daily, at Lady's House; make, mend, remodel.—H 110, this office

WELL educated young Lady wishes employment in high class Dress Warehouse; no experience. Address "Z 4849, Lady," this office. 5 C

WATCHMAKER—All round Man desires change; ten years experience; highest reference. Address "Z 4888, Watchmaker" this office. 5 C

WANTED, a post for a respectable [Protestant] Boy; leaving school; technical and clerical references if necessary.—H 97, this office. 8 E

YOUNG Lady wishes to be Apprenticed to Dress making or Millinery; indoor or outdoor; fee given. K 33, Irish Times Branch Office, Kingstown. 4 B

YOUNG Lady, trained Edinburgh School of Cookery, desires immediate engagement, as Housekeeper or Lady Cook.—H 52, this office.

MALE SERVANTS WANTED.

WANTED, General Man; good milker essential, have good knowledge of all farm work; married; good copies and wages expected, with house.—Richardson, Newcastle, Wicklow.

WANTED, good light weight Boy for Racing Stable; one who has served his time preferred, but not essential; particulars.—H 134, this office.

STEWARDS AND GARDENERS WANTED

WANTED, Working Gardener for South; good knowledge of vines, peaches, etc.; send copies Address "Z 4960, Gardener," this office. 8 E

MALE SERVANTS DISENGAGED.

EMPLOYERS—Try Ferguson's Registry, Carlow, for reliable Farm Labourers, Herds, Millers, and Servant Boys, for Colleges, Hotels, etc.; England, Ireland, Scotland. 7

YOUNG Man, Protestant, good plain cook and to housework; well recommended.—G 1984, this office. 5 C

STEWARDS AND GARDENERS DISENGAGED.

EXPERIENCED Working Gardener seeks employment; married; South side preferred.—304, Irish Times Branch Office, Blackrock. 5 C

GENTLEMAN ex-Service, Public School, experience Farm Management, land worker, seeks employment, would Caretake Estate during owner's absence; exceptional references. Address "Z 4824, Caretaker," this office. 4 B

GENTLEMAN with practical knowledge of live stock (horses, cattle, etc.) desires position on 32nd Farm or Estate; understands horse breaking, good horseman; also motor repairs, etc. Apply F 1856, "People" Office, Kilkenny. 7 D

GARDENER seeks situation; experienced all branches; well recommended; R.C., single. Address "Z 4955, Gardener," this office. 8 E

LADY thoroughly recommends experienced Gardener and his Wife; indoor and out; good cook. Address "Z 4934, Gardener," this office. 8 E

RESPECTABLE Man wants work, South Co. Dublin, Gardening, cow after milker, drive if required. Address "Z 4952, Man," this office. 8 E

DOMESTICS WANTED.

A RELIABLE Person Wanted every Friday for housework; must be recommended.—Registry, 30 Dawson and 9, Mount Harold terrace, Leinster road. 8 C

DAILY Help required for Dundrum; all duties, scrubbing and cleaning. Apply Dundrum Dairy. 8 C

WANTED immediately, young H[illegible] and General.—Miss Clifford's Agency, 5 6th. Frederick st.

WANTED, 44/6 well recommended young Cook Generals and Generals; good wages; city, suburbs.—Matron, Registry, "Irish Times." 2 X

WANTED, respectable young Girl must be highly recommended; good wages. Apply 21 Cabra road.

"IRISH TIMES" SERVANTS' REGISTRY.

Under New Management.
HOURS: { 10 a.m. to 4 p.m. for Servants. 11 a.m. to 4 p.m. for Ladies. Saturdays, 11 a.m. to 1 p.m.
31 WESTMORELAND STREET, DUBLIN.
The Matron has several vacancies on her books for well recommended Domestics, trained or untrained. No fees charged

COOKS AND DAIRYMAIDS WANTED.

A YOUNG, experienced Singlehanded Cook or Cook General; good wages expected. Address "Z 4825, Cook," this office.

A PPLY—20 Cooks, for city, country; £30 to £80. Kennedy's, 68 Sackville street.

COOK required for Girls' Private School near London; household about 60; three in kitchen; wages £40 to £45. Also Scullerymaid; wages £18-£20. Send full particulars, Tudor Hall, Chiselhurst, Kent. D

COOK General, experienced, not over 35; good cooking essential; wages £30. Write, full particulars, Mrs. Holt, "Geneva," Birkenhead road, Hoylake, near Liverpool. 7 D

COOK General Wanted, Dundrum, September; wash flannels; state age, wages, send copies. Address "Z 4961, Cook," this office.

EXPERIENCED Cook Wanted, 25th August. Reply by letter only, enclosing copies; state age and wages, Mrs. Herbert Dudgeon, Glandore, Kingstown. 4 B

FOR Castleknock—Cook General and House Parlourmaid Wanted; send copy of discharges; state age, wages expected.—G 1906 this office 4 B

REQUIRED, a respectable country Girl, Cook General; must be well recommended. Call 52 Lower Baggot street. 8 C

WANTED, a good Cook, kitchenmaid kept, for a country place, near Milford.—Mrs. Tristram, Bray Head Hotel, Bray, Co. Wicklow 5 C

WANTED, Cook General; must be good plain cook; good reference; must have experience; small family; wages £40 per year; two other maids kept.—Mrs. Higgins-Healy, Jamestown, Carriel-on-Shannon. 4 B

WANTED for some months, for the country, Cook General and House Parlourmaid; wages £30 and £18 Apply, with references, to G 1961, this office. 5 C

WANTED, young Cook General, Ladies' College, Dublin; early riser; wages £30.—H 164, this office. 8 C

WANTED at once, in Sutton, Surrey, Cook General and House Parlourmaid; experience essential, also good references; holidays arranged; very nice house, with every modern convenience and only one coal fire; last maids stayed nearly seven years; wages £55 and £45. Apply, by letter, to Mrs. Lee Price, 3 Street's, 6 Gracechurch street, London, E.C. 3; fare paid if interview desired by advertiser.

WANTED, good Cook, B.C., for small dairy; Booterstown district. Address "Z 4954, Cook," this office.

WANTED, for Bray, good, strong Cook General and House Parlourmaid; must be early riser; wages £36, £30.—730, Wilde's Office, Bray. 8 C

WANTED, Cook General and House Parlourmaid, and Assist; good copies references, wages. Address "Z 4949, Cook," this office.

WANTED superior Girl, not over 35, as Cook General, good cooking essential; middle of family; small family; 3 maids kept; city; good wages and hours to suitable girl. Address "Z 4827, Girl," this office. 4 X

GENERALS WANTED.

ACTIVE, experienced General required, city, outdoor; well recommended.—H 100, this office.

A N experienced young General Wanted for Clontarf 1st September; good wages.—H 86, this office. 8 C

A GOOD General required; must be well recommended. Apply 69 Anglesea road, on Wednesday, after 6. 8 C

CAN Convent recommend reliable, intelligent Orphan Girl as General Servant, good home, references.—H 109, this office. 8 C

EXPERIENCED, reliable General Wanted, country town; must be 25 to 35 years; family of two; small family; help given; wages £30, commencing; send copies of references. Address "Z 4918, General," this office.

EXPERIENCED General Wanted, neat Kingstown; must be good cook; family four; wages £26, commencing; send copies of references. Address "Z 4915, General," this office. 7 B

EXPERIENCED young General Wanted, good plain cook; well recommended. Apply 31 Oakley road, Ranelagh. 8 C

GENERAL Wanted, small house; long, satisfactory references required. Apply 57 Frankfort avenue, Rathmar. 4 to 6 o'clock. 4 B

GENERAL, experienced, for Irish lady, no family. Apply, with reference (wages commencing, £30-£36), late hrs advanced, 245 Grove lane, Handsworth, Birmingham. 5 C

GENERAL for business House, plain cooking, small washing, 6 in family; commencing £18 year.—50 Serpentine avenue, Ballsbridge. 8 E

GENERAL—Wanted, young, respectable Girl, clean, early riser; plain cooking, small washing; small family; good reference.—Belmont, Kimmage road, Harold's Cross.

OUTDOOR—Wanted immediately, experienced General, middle aged; small family. Apply, stating wages, copies references, H 88, this office.

SETTLED, smart Domestic, outdoor, Pembroke; 10/. Sweep, Cleric Help, light housework; 2 in family; 3 children; homely people.—1037, Irish Times Branch Office, Bagot street Bridge. 4 B

SMART General Servant Wanted, South side, family three; wages £24, weekly board wages 10/.—H 159, this office.

TEMPORARY General Wanted August 15 for a fortnight, Pembroke district; good references essential. 1038, Irish Times Branch Office, Baggot street Bridge. 4 B

WANTED, General, Kingstown; small family; small washing; send copies discharges, state wages.—94, Irish Times Branch Office, Kingstown. 4 B

WANTED, experienced General, Dalkey; cooking; two in family; good references.—E 6, Irish Times Branch Office, Kingstown. 4 B

WANTED, young General, two in family.—42 Victoria street, S.C. road.

WANTED, young, experienced General, well recommended; good wages.—32 Pulmerston road, Rathmines.

WANTED, General, for Irish Catholic family, Longford; good cooking and cleanliness essential. Apply Mrs. O'Brien, 44 Lower Camden street. 8 C

WANTED immediately, experienced General; must be highly recommended; live in; small family; wages £20 to £26. Apply personally, after 7, "Glenthorpe," Hannaville Park, Terenure. 6 D

WANTED, young, experienced General, with good papers (two ladies).—53 Castlewood avenue, Rathmines.

WANTED, General Servant, must be a good cook, clean tidy and trustworthy; family three; Rathgar district.—H 150, this office. 8 E

WANTED, General, £30, comfortable home, family three. Call to-day (early) 24 Main street, Blackrock

WANTED, young General, daily, for work of flat; small washing.—1045, Irish Times Branch Office, Bagot street Bridge.

WANTED, country Girl as General; some experience; good cook, copies references, salary expected; Blackrock.—H 161, this office. 8 E

WANTED, young Girl (indoor) train as General, take baby out evenings, small washing; £16 to start. Apply, with copies references, H 166, this office.

HOUSE AND PARLOURMAIDS WANTED.

CAN any Lady recommend a really good Under Housemaid of two for gentleman's country establishment for September 1st? Irish Church or Catholic. Mrs. Hewson, Food Hall, Knocktopher, Co. Kilkenny. 8 D

HOUSEMAID Laundress, for Glenageary; good cutter, fine.—G 1928, this office. 4 B

HOUSE Parlourmaid and Housemaid Wanted for Girls' Private School near London. Send full particulars, Tudor Hall, Chiselhurst, Kent. 7

IMMEDIATE—Housemaid, Pembroke district, experienced; £30; 3 family. Meet lady, Registry, 69 Grafton street (over Singer's), at 12 and 3.

IN addressing envelopes covering replies to advertisers in this Paper great care should be taken to include the catch word, when same is given, after the Office Number, thus—A 20, Housemaid," should be carefully written upon the envelope. 7

REQUIRED, immediately, thoroughly experienced Housemaid, small house, country; good wages.—Mrs. Hall, Kellistown, Carlow. 7 D

REQUIRED, first class Parlourmaid for small house, in country; good wages.—Mrs. Hall, Kellistown, Carlow. 7 D

REQUIRED, September 1st, experienced House Parlourmaid; age over 25; must have good references, and be good waitress and silver cleaner; nurse and four maids kept.—Mrs. Collins, Boyne Hill, Navan, County Meath.

DOMESTICS CONTINUED.

SINGLEHANDED Housemaid Wanted for country, needlewoman; parlourmaid kept. Address "Z 4871, Housemaid," this office. 5 C

WANTED at once, young House Parlourmaid, small family, South suburbs; send copies.—H 47, this office. 6 B

WANTED, House Parlourmaid, partly trained. Apply by letter, or call before 1, o'clock. Somerset, Blackrock. 6 D

WANTED, 11th August, experienced House Parlourmaid. Apply after 8 p.m., 25 Aldesbury road. 5 B

NURSES WANTED.

AGENT for NURSES, MAIDS, and ATTENDANTS Miss Bellingham Todd, 5 Grafton street, Dublin Interviews daily. Tel. No. 5258 T

REQUIRED, fully experienced Infant Nurse (immediately); good wages; send references.—Domestic Bureau, 13 Cook street, Cork. 5 C

REQUIRED, experienced R.C. Children's Nurse, three small children, quiet country place; washing, keep nursery. Send references and state wages, Mrs. M'Can, Adamstown, Co. Wexford. Birkenhead dressed

WANTED, refined Children's Nurse, R.C., four children, 3 to 1 year; good needlewoman and able to teach first lessons; wages to commence £25 per year.—H 157, this office.

KITCHEN, LAUNDRY, ETC., WANTED.

EXPERIENCED Kitchenmaid, R.C., required, quiet country place; state age, terms, references. Address "Z 4909, Maid," this office 7 C

WANTED Kitchenmaid; Protestant; knowledge plain cooking; country place; good wages; references, copies. Address "Z 4597, Maid," this office. 8 E

DOMESTICS DISENGAGED.

COOKS, Parlmds, Hlpmds, Gens., Nurses, W. Housekeepers; recommended.—Miss Mulpeter's, 11 S. Anne st. 7 B

DAILY Woman disengaged, good Laundress; highly recommended; all duties.—128 Mountpleasant Buildings, Ranelagh.

EXPERIENCED Girl requires few afternoons housework; excellent reference.—R O 303, Irish Times Branch Office, Rathmines.

MOST respectable Daily Worker, or morning work. Sundays excepted; highest references.—H 80, this office

RESPECTABLE Daily Worker, clean offices or otherwise; good papers.—H 75, this office.

WORKING Housekeeper or General, indoor or outdoor; experienced; recommended.—H 74, this office.

WORKING Housekeeper or steady General, experienced; good references.—H 79, this office.

YOUNG Girl wishes Daily Work, Harold's Cross district; recommended.—H 78, this office.

"IRISH TIMES" SERVANTS' REGISTRY.

Under New Management.
HOURS: { 10 a.m. to 4 p.m. for Servants. 11 a.m. to 4 p.m. for Ladies. Saturdays, 11 a.m. to 1 p.m.
31 WESTMORELAND STREET, DUBLIN.
The Matron has several vacancies on her books for well recommended Domestics, trained or untrained. No fees charged

COOKS AND DAIRYMAIDS DISENGAGED.

A GOOD Cook, young, excellent papers; also first class Protestant Cook.—Registry, 30 Dawson street.

ACTIVE, trustworthy good Cook General; excellent references; town or country.—H 156, this office.

COOK, plain, disengaged; small family; good references.—H 94, this office. 8 C

COOK, General or Working, in business house; references.—H 76, this office. 8 C

COOK, highly recommended, soups, cakes, pastry, etc. H 144, this office. 8 C

EXCELLENT Cook or Cook Housekeeper, first class references required.—H 91, this office.

GOOD Cook, highly recommended; would go to England. Address "Z 4952, Cook," this office.

RESPECTABLE country Girl, Cook General, Laundress, thoroughly understands dairy.—H 139, this office.

GENERALS DISENGAGED.

AN experienced young General, city; good references; no children. 7 C

EXPERIENCED General, good plain cook, laundress; city; good papers.—H 69, this office.

GOOD steady General, suburbs, £28-30; over 4 years last place; age 25 to 35. 8 C

GENERAL, settled, disengaged; highly recommended; Dalkey district preferred.—Winnett's, Dalkey.

GENERAL, R.C., wishes situation; good plain cook; London experience. Apply, by letter, B. A., 5 Connaught place, Kingstown.

LADY can recommend good General; small family.—Kingstown. 5 B

OUTDOOR General wishes situation; plain cook; well recommended.—D. G., Irish Times Branch Office, Kingstown.

RESPECTABLE, settled Protestant Woman, General; long discharges.—H 127, this office.

SMART young General, city, suburbs; experienced; good references.—H 73, this office.

SUPERIOR General disengaged; long papers.—S 10, Ir

FUNERAL OF MR. JOHN DILLON

FREE STATE FLAG AT HALF-MAST.

The funeral of the late Mr. John Dillon, ex-M.P., took place to Glasnevin Cemetery yesterday morning, after Solemn Requiem Mass, which was celebrated at St. Francis Xavier's Church, Upper Gardiner street, Dublin. The remains were interred in the family vault.

The principal mourners, in addition to the chief mourners, were:—Chief Justice Kennedy, Mr. J. J. Walsh, T.D., Minister for Posts and Telegraphs; Colonel J. O'Reilly, A.D.C., representing President Cosgrave; Mr. E. de Valera, T.D., Chancellor, and Dr. Coffey, President, of the National University; a number of his former colleagues in the Irish Parliamentary Party; members of both Houses of the Oireachtas.

Requiem Masses were also celebrated by the Rev. Nicholas Dillon, O.F.M., brother, and the Rev. J. Dillon, son.

His Eminence Cardinal O'Donnell celebrated the Mass at St. Francis Xavier's Church. He was attended at the altar by the Very Rev. F. M. Browne, S.J., Superior, Gardiner street.

The tricolour was flown at half-mast over Government Buildings from Friday last until noon yesterday in honour of the late Mr. J. Dillon.

Those present included:—The Most Rev. Dr. Morrisroe, Bishop of Achonry; the Rev. T. O'Donnell, Archbishop's House, Dublin; the Rev. J. Connolly, the Rev. M. Allen, Blackrock; the Rev. W. J. Fitzpatrick, C.C., Fairview; the Rev. M. P. Ryan, St. Michael's, Manchester; the Rev. W. G. Murphy, the Very Rev. T. Lavin, P.P., Tulsk, Co. Roscommon; the Rev. Brother Benignus, Rallaghaderreen; the Rev. N. Tomkins, S.J.; the Rev. Joseph Deevy, Michael Hayes, T.D., Ceann Comhairle; Joseph Devlin, M.P.; Captain W. Redmond, T.D.; D. McMenamin, T.D.; W. J. Duffy, T.D.; V. Rice, K.C., T.D.; T. O'Donnell, barrister-at-law; William Field, ex-M.P.; T. J. Condon, ex-M.P.; John D. Nugent, ex-M.P.; A. Byrne, T.D.; Senator P. J. Hooper, Senator P. J. Brady; James Cosgrave, ex-M.P.; H. J. Moloney, K.C.; Mr. Justice Johnston, John Muldoon, K.C., ex-M.P.; J. Hackett, ex-M.P.; J. P. McCabe, Blackrock Urban Council; Misses McCabe, M. P. O'Donnell, Kingstown Urban Council; Dr. Thomas Hennessy, Dr. C. J. McCormack and Mrs. McCormack, Captain F. J. Dennis, Swinford; J. J. Allen, Irish Lights; Senator Joseph O'Connor, Nass; John J. Kelly, A.C.I.S., Carnalough, Crimlin road, Dublin; D. P. Gallagher, Joseph Hutchinson, ex-Lord Mayor, Dublin; Mr. and Mrs. George Gavan Duffy, Miss N. Crowe, Mr. and Mrs. Kevin O'Duffy, David Sheehy, ex-M.P.; Eugene Sheehy, barrister-at-law; Dr. and J. O'Farrell, Philip O'Reilly, R. J. Kelly, K.C.; M. F. Duffy, Victoria, Australia; Miss Eileen Hayes, Montreal, Canada; E. A. Aston, J. J. O'Neill, Dublin; Dr. Lorcan G. Sherlock, City Sheriff, Dublin; John Carroll, Judge Cahir Davitt, S. Kelly, Dr. J. P. Shanley, M. J. Hayes, Secretary U.I.L., Montreal, Canada; Martin Conlon, T.D.; Roscommon; William J. Flynn, Sir Joseph Glynn, Dr. E. T. McLoughlin, Dr. M. A. McKeever, John R. Dagg, William Barrett and Mrs. Barrett, Sean MacEntee, T.D.; Dr. E. J. Keenan, Dr. McWalters, F. J. Gearty, B.A., Longford; Owen Kelly, Belfast; James Coburn, T.D.; Denis Whelan, P.C.; Michael Og McFadden, T.D., Chairman, Donegal County Council; M. L. Hearn, solicitor.

MAJOR COOPER'S TRIBUTE.

At yesterday's meeting of the Dublin Rotary Club, Major Bryan Cooper, T.D., Chairman, said that they met on the day of the funeral of a distinguished Irishman, Mr. John Dillon. He supposed that there was no one who had disagreed more with Mr. John Dillon than he; but he always realised that Mr. Dillon was a man of high ideals, and inflexible devotion to duty. He regretted the death of Mr. John Dillon, and was confident that Mr. Dillon's name would be written high in the annals of Ireland.

FUNERAL OF MR. JOSEPH O'MARA.

MR. COSGRAVE'S SYMPATHY.

The funeral of Mr. Joseph O'Mara took place yesterday from the Church of the Assumption, Booterstown, to Glasnevin Cemetery. The Very Rev. Canon Breen, P.P., Booterstown, was the celebrant of the Requiem Mass at Booterstown. The funeral, being private, was confined to the family and intimate friends.

The chief mourners were:—Power O'Mara and the Rev. Joseph O'Mara, S.J. (sons); Dr. Frank O'Mara (brother), Fonso J. Carton (brother-in-law), Dr. W. Cussen; James, Stephen, and A. O'Mara, and James Ray (nephews). Other relatives:—Frank O'Mara, jun.; Stephen O'Mara, jun.; Michael and Stephen Ryan, Nicholas Power, Joseph Power, Senator Dr. O'Sullivan, William de Courcey.

Among those present at the church were:—The Rev. Nicholas Tomkins, S.J.; the Rev. L. Potter, S.J.; the Rev. F. Browne, S.J.; the Rev. Charles Farrelly, S.J.; the Rev. Andrew McArdle, S.J.; the Rev. Lambert McKenna, S.J.; the Rev. Charles Molony, S.J.; the Rev. Father Sutton, C.S.Sp.; the students of Rathfarnham College; Vincent D. Carton, Ado. Carton, M. J. McCabe, H. Barnardo, Miss O'Rahilly, Richard Humphries, E. McGrath, R. Butler, T. Brindley, G. Rourke, Vincent Crowley, T. and R. Morris, M. Flavin, H. Flavin, T. Crotty, and Dr. May, Swords.

The remains were received at Glasnevin by the Rev. Father Fitzgibbon, C.C., and the last prayers were said by the Rev. F. Browne, S.J.

Messages of sympathy were received from President Cosgrave and a number of other friends of the family.

TRIBUTE AT ROTARY CLUB.

At yesterday's meeting of the Dublin Rotary Club Major Bryan Cooper, T.D., who presided, said that they regretted the death of Mr. Joseph O'Mara, a Rotarian who brought the charm of his art to their help and entertainment, and who resigned from the Club only because a combination of increasing business cares and growing ill-health made it impossible for him to attend regularly; but he was a Rotarian, and they grieved for the death of a brother and an Irish artiste. He asked to be allowed to convey the sympathy of the Club to the relatives of Mr. O'Mara.

THE LATE MR. KEVIN O'HIGGINS.

MONTH'S MIND.

The Month's Mind Requiem High Mass for the repose of the soul of the late Mr. Kevin O'Higgins, Vice-President of the Irish Free State, was celebrated yesterday in the Church of the Assumption, Booterstown. The Rev. M. F. Boylan, C.C., Westland row, was the celebrant; the Rev. G. Henry, C.C., Merrion, deacon; the Rev. J. O'Mahony, C.C., Booterstown, sub-deacon, and the Rev. P. Carton, master of ceremonies.

In the choir were:—The Very Rev. Canon Breen, P.P., Booterstown; the Very Rev. Canon Waters, P.P.; the Very Rev. Canon Farrelly, P.P., Monkstown; the Rev. J. J. Fitzpatrick, C.C., Dalkey; the Rev. J. Lynch, C.S.Sp.; the Rev. J. White, C.S.Sp.; the Rev. P. Clarke, C.C., Glasthule; the Rev. J. Larkin, C.C., Dundrum; the Rev. J. Fennelly, C.C., Donnybrook.

The relations present were:—Dr. J. T. D. O'Higgins, Surgeon, Lieutenant-Commander R.N., retired (brother); Mrs. O'Higgins, the Misses O'Higgins (sisters), Miss Kathleen Sullivan (aunt), and Mrs. Hickey (mother-in-law).

There were also present:—President Cosgrave and Mrs. Cosgrave, Mr. P. J. Hogan, Minister for Agriculture; Mr. J. McGrath, ex-T.D.; Dr. Eoin and Mrs. MacNeill, T. Murphy, Secretary Civil Service Commission, and Mrs. Murphy; Senator and Mrs. P. J. Brady, C. H. and Mrs. O'Connor, James and Mrs. Montgomery, T. Montgomery, solicitor; Mrs. and Miss O'Reilly, Mrs. Ashley Johnston, Mrs. K. V. Murphy, G. F. Quigley, Edmund and Luke Dwyer, Mrs. Doyle, County Court Judge and Mrs. Green.

ANTRIM WOMAN'S MISSING WATCH.

AMERICAN DEPORTEE SENTENCED.

At Belfast Custody Court yesterday Frederick M'Chesney, a deportee from America, was sentenced to two months' imprisonment with hard labour, charged with the larceny of a silver watch, the property of Rachel Fullerton, Hydepark, Mallusk, County Antrim. The magistrates ordered the return of the watch to the owner.

Rachel Fullerton stated that she arrived in Derry on 1st May last from America. A few days before she reached Derry she met M'Chesney on the liner Transylvania. He asked her to give him the watch and that he would give it to her when they got to the station. Witness gave him the watch, and when at the station she forgot all about it. Finding that her watch was not returned she reported the matter to the police at Glengormley.

Joseph Stewart said that he was an assistant in Baird's pawn office, 220 Newtownards road. The watch (produced) was given to him in pledge by the defendant for £1. He called back a few days later and sold the pawn ticket for 5s.

Prisoner admitted that he had been deported from America for an offence in the nature of a burglary. He pleaded guilty to illegally pawning Rachel Fullerton's watch.

He was sentenced as stated.

BROADCASTING

TO-DAY.

DUBLIN (2RN)—319.1 Metres.

1.30-2.0—Weather Report and Gramophone Records. 6.30—Uaif i dTir na n-Og—Songs, Kasie Flynn; music, Hilda Shea's Trio; story, Eileen Crowe. 7.0—Gramophone Records. 7.30—Cainnt i gcomhair an Fhainne—Tadhg O Scanaill, Craobh o'n mBreatain Bhig." 7.45—Spanish. Dr. W. Starkie. 8.0—Station Orchestra, in a varied programme—Overture, "L'Italiana in Algieri" (Rossini); Selection, "La Cigale" (Audran); Ballet, Spanish Ballet (Desormes). 8.35—P. E. Attwool (baritone)—"O, My Queen" (Brahms). "Birds in the High Hall Garden." "Go not, Happy Day" (Somervell). 8.45—Arthur Darley (violin) with Mrs. Larchet (piano)—"Sarabande and Gigue" (Senaille Moffat). "Allegretto" (Boccherini-Kreisler). "Un Poco Triste" (J. Suk). "Aus Wien" (Kreisler). "Moto Perfetico" (Papini). 9.5—P. E. Attwool (baritone)—"O could I but express in song" (Malashkin). "My Wicklow Mountains" (arr. C. Wood). "Why Shouldn't I?" (Kennedy Russell). 9.15—H. R. White—Musical Chat: "Music and Noise" (illustrated). 9.35—Station Orchestra, request music. 9.45—Norrie Finn (contralto) and P. J. O'Toole (tenor)—"An Old-Fashioned Ball"; Tenor solo, "At the Ball" (Tschaikowsky); duet, "The Waltz" (Boyce); contralto, "My Lady's Ball Dress" (Brahe); tenor solo and duet, "My Lady Greensleeves" (old English); duet, "The Minuet" (Richards). 10.0—E. W. Hope (banjo)—"Popples and Wheat" (Hucke); "Gay Goosoon" (Oseman); march, "The Return" (Grimshaw). 10.10—Norrie Finn (contralto) and P. J. O'Toole (tenor)—Contralto, "The Ballad of the Knight" (Lohr); duet, "The Polka" (Pacer); tenor solo, "My Liege Lady" (M. Phillips); duet, "The Lonely Knight" (Boyce). 10.20—Station Orchestra. 10.30—Weather Forecast.

BELFAST (2BE)—306.1 Metres.

980 Kc.

3.30—Radio Quartet—Jean Bennett (soprano), R. B. McMillan (baritone). 5.0—London Programme. 5.15—Children. 6.0—From London. 7.30—Band of the 1st Battalion the Northumberland Fusiliers, Herbert Thorpe (cond.), Harry Brindle (bass). 9.0—London. 9.35—Military Band Programme (continued). 10.30-12.0—From London.

LONDON (2LO)—361.4 Metres.

830 Kc.

12.0-2.0—The Slydel Octet, Ina Mill (soprano), Evelyn Glover (comedienne), Hugh Ogilvie (Scotch comedian). 3.0—Daventry Quartet and the King's College, Cambridge, Male Voice Quartet. 4.0—Orchestra. 5.0—Major L. R. Tosswill: "Among the Balearic Isles." 5.15—Children. 6.0—Radio Dance Band. 8.30—Greenwich Time, Weather and News. 6.45—Radio Dance Band. 7.0—Commander G. Villiers: "The Longest Moment of My Life." 7.15—The Sonatas of Beethoven. 7.30—Wireless Orchestra, Topliss Green (violone), Heddle Nash (tenor); "The Bell-Flowers Blue," a lyrical fairy-legend, by Betty Gillington. 9.0—Weather and News. 9.20—Mr. C. J. Patten: "The Unity of Life" (from Sheffield). 9.35—Wireless Orchestra. 10.30-12.0—Radio Dance Band.

DAVENTRY (5XX)—1,604.3 Metres.

187 Kc.

10.30 a.m.—Greenwich Time and Weather. 12.0-2.0-3.0—From London. 7.30—Chamber Music: Herbert Heyner (baritone), Alfred M. Wall (violin), Carl Fuchs (violoncello), Edgar L. Bainton (pianoforte). 9.0—Weather and News. 9.15—Shipping Forecast. 9.20—Mr. C. J. Patten: "The Unity of Life" (from Sheffield). 9.35-12.0—From London.

BIRMINGHAM (5IT)—356.1 Metres.

950 Kc.

3.45—Music. 5.0—Nicolina Twigg: "Our Great Aunt's Leisure Hours." 5.15—Children. 6.0—Orchestra. 6.30—From London. 7.0—Mr. H. Browning Button: "The Romance of the Scillies." 7.15—From London. 7.30—A Recital of Folk Songs by Marie Howes (mezzo-soprano). 7.45—H.M. Royal Artillery (Mounted) Band, Aldershot. 9.0-12.0—From London.

BOURNEMOUTH (6BM)—491.8 Metres.

610 Kc.

5.15—Children. 6.0—Orchestra. 6.30—From London. 7.0—George Dance, F.R.H.S.: "Gardening." 7.15—From London. 7.30—Station Octet, Winifred Cole (mezzo-soprano), Arthur Marston (pianoforte). 9.0—From London. 9.35—A Scottish Night, Station Octet, Gladys James (contralto), Jock Walker (entertainer). 11.0-12.0—From London.

CARDIFF (5WA)—353 Metres.

850 Kc.

4.45—Richard Barron: Readings in English Prose. 5.0—Dance music. 5.15—Children. 6.0—From London. 7.0—Mr. A. J. Detheridge, "Greyhounds and Greyhound Racing." 7.16-9.20—From London. 9.35—Fred Duprez, comedian. 9.50-12.0—From London.

MANCHESTER (2ZY)—384.6 Metres.

780 Kc.

3.0—Station Quartet. 4.0—Orchestra. 5.0—Mr. Hugh Machell, "Two Old Sporting Books." 5.15—Children. 6.0—The Majestic "Celebrity" Orchestra. 6.30—From London. 6.45—Lancashire v. Kent, an eye-witness account by Mr. F. Sladen Lintott of the last day's play in the County Championship Match, played at Old Trafford (weather permitting). 7.0—Major W. Peer Groves, "The Story of Snuff." 7.15—From London. 8.30—Station Orchestra, Levi Shaw (dialect entertainer). 9.0-9.20—From London. 9.35—Sea Shanties and Syncopation, George Hill (baritone) and chorus, Leslie Clair (syncopated pianist). 10.30-12.0—From London.

NEWCASTLE (5NO)—312.5 Metres.

960 Kc.

4.30—Organ recital. 5.0—Mrs. Una Rodenhurst, "Bachelor Kings—II., Edward V." 5.15—Children. 6.0—Station Octet. 6.30—From London. 7.0—Talk. 7.15—From London. 10.30—Dance Music. 11.15-12.0—From London.

LIVERPOOL (6LV)—297 Metres.

1,010 Kc.

4.0—Pianoforte Quartet. 5.0—London Programme. 5.15—Children. 6.0—London Programme. 6.30—From London. 6.45—From Manchester. 7.0-12.0—S.B. from London.

GLASGOW (5SC)—405.4 Metres.

740 Kc.

5.0—Major Leonard Tosswill: "Among the Fortunate Isles." 5.15—Children. 5.58—Weather Forecast for Farmers. 6.0—Music. 6.30—From London. 7.0—From Aberdeen. 7.15—From London. 9.35—Ladies' Night: Kathleen McQuitty (pianoforte), Ida Sargent (songs at the piano), Adelina Leon (Violoncello), Crue Davidson (contralto). 10.30-12.0—From London.

ILLEGAL FISHING AT LUCAN.

EXTENSION OF PROHIBITED AREA DEMANDED.

Receiving a letter from the Department of Fisheries, announcing that certain fines of £10 had been reduced to £2 each, the Dublin Conservators of Fisheries, at their monthly meeting yesterday, renewed their protest against the penalty imposed by the District Justice being interfered with.

Regarding the particular case under discussion, Messrs. Maguire and Fagan thought that the fines were too heavy, and dissented from the resolution.

With regard to a fine of £6 15s. imposed on a man for carrying salmon to a boat during the close season, it was decided to point out that he was the servant of the man who had the salmon packed.

With regard to illegal fishing at Lucan, the following resolution was passed:—

"That this Board, having received numerous complaints from licensed fishermen, which have been confirmed by reports from our own water bailiffs, regarding illegal fishing in the vicinity of Lucan weir, is of opinion that By-law No. 375, which prohibits fishing for a distance of eighty yards down stream from the western end of the wall forming the northern side of the salmon pass in the said weir, is insufficient, and the Board submits that the prohibited area should extend from the said Lucan weir to the outer or eastern side of the bridge at Lucan, which carries the county road. The Board, therefore, requests the Minister for Fisheries to hold an inquiry into making a new by-law in accordance with the Board's request."

In the course of his report, the chief water bailiff (Mr. McNamara) stated that a good deal of illegal fishing was taking place in the Liffey at Lucan. On one occasion when he arrived at Lucan Bridge with a motor cycle and side car there was a fresh in the river, and he saw a man seated on the bank. When the man went away a gaff was found in the grass about two feet from where he had been sitting. There was, however, no evidence that the man had been using it. The bailiff believed, however, that the gaffing of salmon was being carried on there. Good work, it was pointed out, was being done with the help of the motor boat.

The Ballsgrove Eustace bailiff reported that trout fishing was good, and that no poaching was taking place.

Action on complaints from Wicklow that unlicensed men were catching salmon in nets, it was decided to appoint a temporary water bailiff for this season. Towards the payment of this official the Department of Fisheries has made a grant of £25

MENACE TO PUBLIC HEALTH.

SLAUGHTERHOUSE IN DISUSED QUARRY.

Complaints that a slaughterhouse being used in a disused quarry at Killinere was dangerous to the public health having been made to the Louth Board of Health, a report was asked from Dr. Murray, the medical officer, who stated that owners of prize cattle in the neighbourhood complained that there was serious danger of contagious diseases being spread in the locality. If the Board desired that the place should be kept on he suggested many improvements, including a burial ground for the bones, as these could not be buried sufficiently deep in a quarry.

The Chairman (Mr. McGahon) said that on previous occasions they had a report that the place was a menace to the public health, and it should be closed. They were some of the best public slaughterhouses in Ireland in Drogheda, and it was unfair that this place should be allowed to be used in its present condition.

It was agreed that the place should be ordered to be closed.

IN THE NORTHERN CAPITAL.

CORPORATION WASTE.

Will City Commissioners be Appointed? Report to be Discussed in Private: Plight of the Farmers.

FROM A SPECIAL CORRESPONDENT.

BELFAST, Monday.

THE report of the special committee which was appointed to inquire into the administration of the affairs of the Belfast Corporation has just been issued. It is a startling and sensational document, and its revelations have created feelings of consternation among the inhabitants. The state of affairs shown to exist, if upheld, could scarcely be worse. Extravagance, waste, mismanagement, excessive payments and overstaffing are said to prevail in almost every department—there are a few honourable exceptions—and under the present system it would appear to be hopeless that order could ever be evolved out of such chaos. The heads of several departments are accused of incompetency, and one is called on to resign. According to the findings of the committee, tens of thousands of pounds could be saved annually under efficient supervision, and one suggested economy of £25,000 is referred to as a mere bagatelle compared with what might be done in the reduction of expenditure, leading to a substantial decrease in the rates. The details given regarding excessive salaries and wages make the average ratepayer blink with astonishment; for such a thing would not be tolerated for a moment in a private concern.

KEY TO A PUZZLE.

It is often a matter for wonder that men keen in trade and commerce seem to lose their business acumen when they enter the Council, but the key to the puzzle is found in the statement of the committee that in the setting up of that very committee "we had the deplorable spectacle of members of the Council holding responsible positions in the commercial life of our city, who stated, after the appointment of this committee, that they voted against the resolution because they had pledged themselves that never, under any circumstances, would they vote for the reduction of the salary or the wages of a Corporation employé"! In this connection it was recommended, and rightly so, that municipal employés should not be permitted to be members of organisations selecting candidates for local government. The question naturally arises whether such councillors will consider their pledge binding on them to vote against the recommendations of the committee. In such an event the names should be made public, as the conduct of these men does not tend to promote the welfare of the city.

The committee recommend a general cleaning up of civic administration; but who is to undertake such a task? Vested interests and "protected" jobs will confront the reformers at every step, and it must not be forgotten that the Labour and Socialist element will be strong in the deliberations of the Council when the report comes up for consideration. The fact that it is to be discussed first of all in private gives the general community cause for anxiety, as it is feared that efforts will be made to minimise the importance of the committee's conclusions. In many influential quarters it is urged that only the appointment of commissioners can save the situation, as they would act without fear or favour, whereas sentimental and personal considerations will affect the judgment of the members of the Corporation. Interesting events are in store.

THE FARMERS' PLIGHT.

The farmers of the North are still carrying on their crusade for better conditions, and, unless something is done officially to assist them, they are likely to prove a formidable force to be reckoned with by the Government at the next elections. They are becoming more fully organised and, like the agricultural community in England, seem to have lost all faith in their political leaders. The belief is prevalent in the country districts that Belfast is the chief consideration with the Craigavon Cabinet, and that the remainder of the province is neglected. During his tour of the six counties some months ago the Prime Minister was in daily conference with delegations of farmers. He explained the position to them, promising sympathetic consideration of their grievances, but matters still remain very much as they were, if not worse, and dissatisfaction is expressed on all sides. Complaints are made that the plight of the industry cannot be brought before Parliament, which does not reassemble until the middle of October, and it is felt by agriculturists that no one seems to care whether they rise or fall. The tenants on the Magennis estate near Ballymoney, at a meeting during the week-end, adopted a resolution pointing out that only 3,000 out of 28,000 "unbought tenants" had become owners under the Northern Ireland Land Purchase Act, and calling on the Land Purchase Commission to expedite the "appointed day" for them. Attention was also drawn to the fact that the actual rents of a number of the tenants were higher than the judicial rents fixed by the Land Commission, this extraordinary and altogether illegal position being said to be due to the policy pursued, when a tenant was selling, of threatening to exercise the right of pre-emption if he did not consent to an increase of rent. It was finally decided by the tenants to join the Ulster Farmers' Union, which is at present engaged in an intensive effort to place their industry on a more satisfactory basis.

SOMETHING WRONG?

There has been a good deal of comment lately regarding the political constitution of the Regional Education Committees of the Border Counties, the Nationalists and clergy of various denominations declaring that they have been unfairly treated. It now transpires that the people are protesting against the erection of new schools in several districts, for the two-fold reason that the rates are already too high and that the existing schools can be repaired and made suitable for their purpose. It was stated at the last meeting of the Tyrone County Council that the schools are being forced on the people, and that the parents and ratepayers have demanded a Government inquiry before proceeding with the schemes, but Colonel Howard, who presided, ruled the matter out of order, stating that it was a question for the Regional Committees. The Northern Education Authority is certainly doing a splendid work, but if costly schemes can be formulated without the goodwill and consent of the ratepayers, who have to bear the expense, there is something wrong. Of course, the Regional Committees are responsible, and they ought to know the requirements of their districts, but unhappily those who oppose their projects are of opinion that the Committees do not represent the people. The ratepayers of the Dungannon and Killyman districts in particular are opposed to the schemes of the Committees, and have held meetings denouncing them.

OBSTACLE TO PROGRESS.

Constitutional Nationalists in Ulster have expressed their gratification that the conference called by Mr. de Valera ended in a fiasco. They look upon the Republican leader as the greatest obstacle to national progress and unity, and the local chiefs most heartily condemn his policy. The Northern Nationalist members of Parliament were themselves guilty of deliberate abstention from the House of Commons, but, after sulking for several years, a number of them frankly admitted their folly and took their seats, with consequent advantage to their constituents. There are yet several to come into the fold, but they are of the irreconcilable type, and will probably get their dismissal at the next elections, as the people are weary of impractical representatives who lose the substance in pursuing the shadow. Commonsense is gradually asserting itself. There are many questions intimately affecting the Nationalist population to be discussed in the Northern Parliament, including education, employment and social services, and as they are insistent that their interests can no longer be neglected, even Mr. de Valera himself may be disillusioned should he again seek the suffrages of a Northern constituency. His star in the Ulster political firmament has become exceedingly dim of late.

NORTHERN FISHERIES.

The latest official figures available in connection with the Northern herring fisheries show that at Ardglass the season's total up to the end of last month was 24,357 cwts., valued at £15,432, as compared with 21,469 cwts., valued at £10,361 for the corresponding period of 1926. It is expected that this gratifying improvement in our premier fishery will be maintained and that the industry will continue to expand. There were 38 steam trawlers and 74 motor boats engaged, a rather large fleet for the size of the harbour. With the reconstruction of the adjacent harbour of Killough, which is at present under consideration, the prospects for the fishery are extremely promising, as with proper and efficient accommodation the export trade with America and other countries could be largely developed. The Kilkeel and Portavogie fisheries so far have not been as successful as could be desired this season, both showing a big falling off in the value of the catches as compared with last year. Eight motor boats were engaged at Kilkeel and six at Portavogie, the fish at the former realising £1,981, and at the latter £1,307.

HAPPY OMENS.

The singing of the British National Anthem, accompanied by the Free State Army Band in attendance, at the Dublin Show, as reported in your columns, was a source of gratification to all broad-minded people in the North, and the inclusion of the Union Jack in the scheme of decorations was also greatly appreciated. There are intolerant politicians here—happily a decreasing number—who pretend that nothing good can exist south of the border, and such incidents as those mentioned serve to show the insincerity of their teachings. The populace are beginning to recognise that the former Unionists of the Free State are taking an active part in the government of their country and occupy important positions in its judiciary and civic administration, but the "die-hards" do not relish these truths, as their policy is to sow suspicion and distrust between the two peoples and thus keep Ireland in a continual state of turmoil. Time, however, is exerting its healing influence, and even in Sandy row there is a kindlier feeling towards the South. Those who seek to create dissension are to be found in higher places.

THE GREAT TREK.

One of the things that puzzle the ordinary man is the parading by the Government of its own incapacity to rule in such a way as to keep its people at home. A country is rich and prosperous not so much in its stores of gold and silver as in its glowing young manhood and womanhood looking with hope and ambition into the coming years, and this is particularly true in the case of a nation small in numbers. Yet the Northern Government apparently takes pride in the impoverishment of its little State by encouraging and promoting emigration for the enrichment of Canada.

On Saturday last a party of fifty youths from the Richhill Farm Training Centre left Belfast for Canada under the Empire Settlement Act. This centre was established a few years ago by the Northern Government, and young men are attracted by the generous conditions offered and the lure of a new life in a distant land. During their three months' training in farm work they receive free board and lodging, a personal allowance of five shillings per week and the free issue of certain essential articles of kit, while before they sail they get a week's leave of absence with free railway travelling to and from their homes. And then they are sent away in a blaze of publicity as if something great and glorious had been done for the State!

Official circles evidently do not agree with Viscountess Craigavon, who a few months ago stated that, while emigration might be good for an over-populated country like England, a small area like Northern Ireland could not afford to lose any of her sons and daughters. Her wise words fell on deaf ears, and thousands of Ulster's folk are leaving their native place every year, and in the sadness of that great trek blind officialdom seeks to gain applause and kudos. It is not by such methods that the poet's ideal of a people "blest with health and peace and sweet content," will be found. Emigration is all very well for adventuresome spirits, pioneers in development, but it is not to be advocated as a sound policy for a country like Ireland.

DUBLIN-SLIGO TRUNK ROAD.

Messrs. Grainger Bros., the contractors at £6,100 for the steam rolling and laying with tar macadam of the portion of the Dublin-Sligo trunk road through the town of Longford, are at present engaged on the work, which is providing much employment locally.

THE MISUSE OF THE "SHAMROCK."

CAMOUFLAGING GOODS FROM ABROAD.

The Irish Industrial Development Association, at its monthly council meeting, Senator Col. Sir Nugent T. Everard, Bart., presiding, it was decided to bring to the notice of the Controller of Trade Marks in the Free State a decision of the London Chancery Court, in which it was held that the title or emblem "Shamrock" on an article of commerce was indicative of Irish origin, and to ask the Controller to adopt the Board of Trade rules applying to "Shamrock" trade marks—viz.:—(1) To refuse to register the word or emblem "Shamrock" as a trade mark in respect of goods not made in Ireland; and (2) to refuse to give any Irish applicant the exclusive use of the word or emblem "Shamrock" as a private trade mark.

A Dublin stationery firm wrote undertaking to discontinue applying the word and emblem 'Shamrock" to imported confetti.

MERCHANDISE MARKS AMENDMENTS NEEDED.

It was also reported that Section I. of the new British Merchandise Marks Act, 1926, is now operative. The provisions of this Section prohibit the sale in Great Britain and Northern Ireland of imported goods bearing the name or trade mark of any manufacturer, dealer, or trader, or the name of any place or district in Great Britain or Northern Ireland, unless the name or mark is accompanied by an indication of the country of origin of such imported goods.

The report stated that there is no similar legislation effective in the Free State, and that it is the common practice to apply local names and marks to imported goods which names and marks are usually applied subsequently to the importation of such goods into the Free State.

The Council expressed the opinion that the existing Merchandise Marks enactments in the Free State urgently need amending, and that the hope was expressed that like powers will be taken by the Free State Government in any proposed local legislation to that now in force in Great Britain and Northern Ireland.

Messrs. William Clark and Sons, Ltd., linen manufacturers, Upperlands, County Londonderry, were granted authority to apply the Irish trade mark.

REGISTRATION OF TRADE MARKS.

Mr. J. L. Fawsitt, inspector, submitted a report on the Industrial and Commercial Property (Protection) Act, 1927, from which it appeared that Part IV. of the Act, relating to the registration of trade marks in the Free State, would become operative on 1st October.

The Council decided to apply for registration of the Irish trade mark in all classes under the Act.

WIFE ASSAULTED WITH HEN EGGS.

GLASGOW MAN'S OBJECTION TO A BREAKFAST.

Five of the best Irish eggs, boiled, poached, or fried, are quite important items in the domestic sphere, but eggs are not meant as missiles, as William Clark Bruce learnt to his cost at Glasgow Police Court yesterday.

Bruce was charged with assaulting his wife by throwing eggs at her, and also with assaulting a constable.

During the exciting period which preceded his safe lodgment at the police station Bruce "downed" the policeman, who had to use his baton.

Bruce did not like the meal that his wife had prepared for him, and, learning that there were eggs in the cupboard, he proceeded there, and, according to his wife, fired five of the "best Irish" at her. The eggs were scattered all over the room.

Four policemen were called to the house, and one of the officers was assaulted.

Bailie Higgins, in fining the accused one guinea, said that he was responsible for the trouble that came to him.

The accused when fined said that he would go to prison, as he did not know where the money was to come from. However, his wife came to the rescue, and paid over the guinea.

COTTAGE AND SMALL HOLDERS SCHEME.

PROGRESS IN CO. LEITRIM.

At the meeting of the Leitrim County Committee of Agriculture and Technical Instruction, Mr. N. P. Cotter, Agricultural Instructor, Roscommon, reported that the cottage and small farm prize scheme in County Leitrim was certainly effective, and was worthy of the Committee's report. It encouraged cottagers and small holders to raise and maintain their holdings to a standard of efficiency and cleanliness.

The report adds:—The entries in the farm classes were satisfactory, competition was very keen, and reached a high standard. The principal live stock kept included milch cows, calves, young store cattle, pigs and poultry. Suitable cows were kept and seemed to milk fairly well. Calves and young cattle were of the beef type—Aberdeen-Angus crosses. Pigs were kept in the majority of cases, and brood sows were much in evidence. Poultry received attention from all the competitors. Where accounts were kept the income from poultry seemed to compare equally with that for milk and butter in the small holdings.

In conclusion, the Instructor stated that he was glad to say that holdings had improved considerably since he judged County Leitrim in 1924.

CIVIC GUARD SERGEANT COMMENDED.

DOCTOR'S FATAL SEIZURE WHILE BATHING.

The bravery of Sergeant Davis, of the Civic Guards, was highly commended by the Coroner (Mr. P. Malynn) at the inquest in Mullingar last Saturday afternoon upon Dr. Nicholas Cunningham.

The dead doctor's chauffeur, Joseph Cunningham, said he drove his employer to Lough Ennell on Friday afternoon to bathe. After he had been about fifteen minutes in the water the doctor disappeared, and witness shouted to some persons who were bathing close by. They could not swim, however, but one of them gave the alarm to a party of Civic Guards in the vicinity.

Sergeant Stephen Davis, Mullingar, deposed that he had been bathing with three other Guards. They were proceeding to the road when they heard civilians shout, "The doctor is drowning." They returned hastily and got two boats. Witness dived out of the boat, but failed to find the body. He again dived, and this time he brought the doctor to the surface, and had him brought to shore. They tried artificial respiration. After about twenty minutes witness thought the doctor showed signs of life, but the doctor never spoke. One of the Guards had a First Aid book, and read the instructions for resuscitating the apparently drowned.

To the Coroner—This is a dangerous place.

Dr. A. J. Kearney stated that the deceased gentleman had been about three-quarters of an hour out of the water when he arrived. He tried artificial respiration, but he believed Dr. Cunningham was dead when he arrived. In his opinion he probably got an attack of syncope and died of asphyxia.

The Coroner said that the deceased doctor was a member of an old and respected Westmeath family, and sympathised very deeply with the widow and family. He could not conclude without commending the brave and fearless action of Sergeant Davis, who was a credit to the Civic Guards. He was deserving of the highest commendation, and he (the Coroner) would bring his action on this occasion under the notice of the proper authorities.

A verdict was returned in accordance with the medical evidence.

PRICE OF PORK IN LONGFORD.

The price of pork in Ballinagh (Co. Longford) market was 70s. per cwt; there were 140 pigs. This price has been maintained for the past three weeks.

McGUIRE'S COLLEGE.

Full work will be resumed after Summer Vacation on TUESDAY, 16th AUGUST. Prospectus free on application to the Secretary, 5 Gardiner's Row, Dublin.—(Advt.)

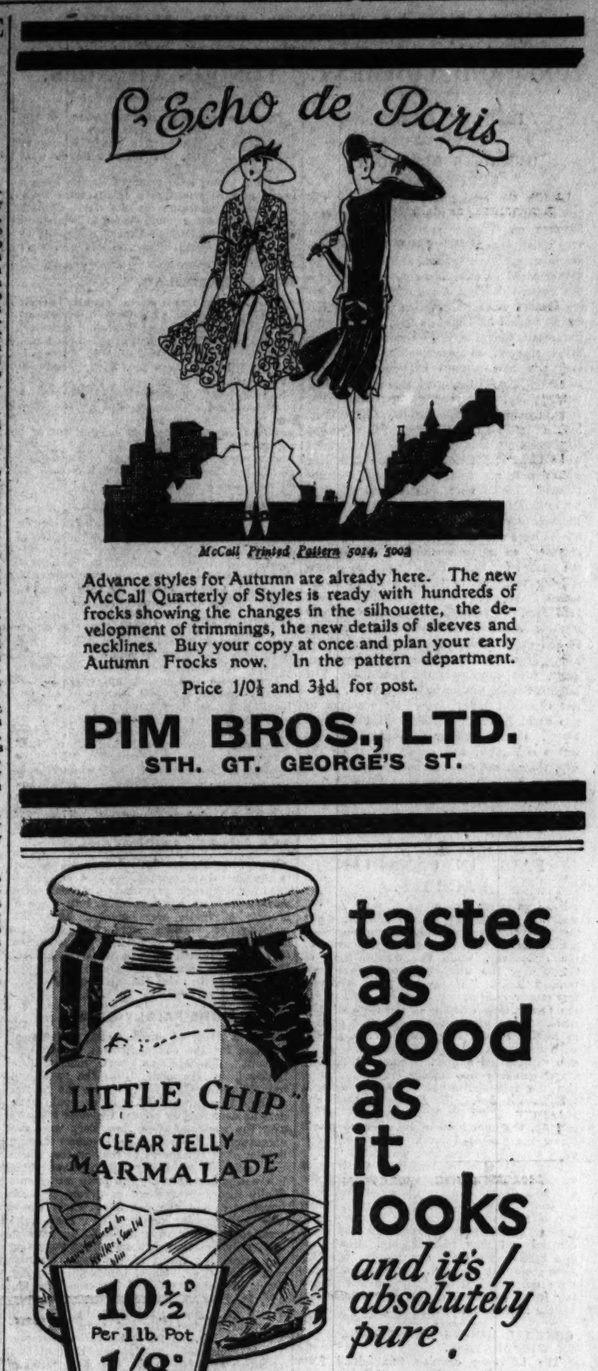

Advance styles for Autumn are already here. The new McCall Quarterly of Styles is ready with hundreds of frocks showing the changes in the silhouette, the development of trimmings, the new details of sleeves and necklines. Buy your copy at once and plan your early Autumn Frocks now. In the pattern department.

Price 1/0½ and 3½d. for post.

PIM BROS., LTD.
STH. GT. GEORGE'S ST.

tastes as good as it looks and it's absolutely pure!

KEILLER'S Little Chip Marmalade is made in a spotless factory from the finest selected oranges and pure white sugar. The undesirable portion of each orange is rigorously excluded. Buy a pot to-day, and you will agree that it is the finest marmalade you have ever tasted—at *any* price.

Ask your Grocer for KEILLER'S LITTLE CHIP MARMALADE

Makers of the famous Dundee Marmalade
JAMES KEILLER & SON (Ireland), LTD.
20 Upper Ormond Quay, DURLIN.

RESCUE IN MID-ATLANTIC

AMERICAN HONOUR FOR DUBLIN SEAMAN.

The bravery of a number of Irish seamen was recognised at Liverpool, when, on behalf of the President of the United States, presentations were made to officers and members of the crew of the British steamer, Olyeric, who formed a volunteer lifeboat crew and rescued fifteen lives in a North Atlantic gale on November 5th, last year.

The presentations were made as follows:—Captain A. Livingstone, Master of the Olyeric, gold watch and chain; Chief Officer A. Duff and Third Officer N. D. Robertson, pair of first grade binoculars each; medals: Mess Room Steward A. Ellis, and Seamen A. Weafer, James Keating, 3 Upper Buckingham street, Dublin; J. Pullen, 23 Pembroke Cottages, Ringsend, Dublin; W. Sproul, 7 Endville road, North Strand, Dublin, and J. Martin, 73 Leland place, Dublin.

The Olyeric, while on a vo

FINANCIAL NEWS AND NOTES.

TONE AND COMMENT.

DUBLIN QUIET.

GUINNESS STRONGLY SUPPORTED.

Despite the opportunity to deal for the new account at end of the month (25th inst.), business on 'Change yesterday was again very quiet, and, if Guinness Ord. Shares are excepted, operators, as well as inventors, were not disposed to extend commitments during the present holiday month. The outstanding feature was the big rush of support at the earlier market for Guinness Ord. Shares, with the result that the price was at one time lifted sharply, so persistent became the cash and new account bidding. The later market witnessed the usual reaction on quick profit-taking, but leaving the shares substantially higher on the day. The Pref. Shares were also scarce. Government National Loan tended rather to ease further, while Land Bonds closed steady, but British Funds still maintain top levels recently reached. Banks were quietly firm all day, with Munster and Leinsters much firmer. Buying orders for Power and Son Pref. Shares were about, but sellers looked for, and obtained, an advance. Support was also in the market for Home Railway Stocks, with a rallying tendency in Great Northern issues recently on offer. Great Southern issues held firm. Tramway Shares were an idle market. Alliance Gas Shares were in request at last price. Bread Shares closed idle, but firm. Textile and Artificial Silk Shares were quiet, with Courtaulds the turn lower, and English Sewing Cotton in keen request. Imperial Chemical Industries Def. continue to slip back. British Controlled Oil Pref. were better. Dunlop Rubber Ord. Shares opened active and good, and closed higher on the day, though not quite at best point touched. Mexican Eagle Oil Shares were again harder.

LONDON STEADY.

FALL IN CANADIAN PACIFICS.

Dealings were on a quiet scale in the majority of sections of the London stock markets yesterday, members' attention being principally directed to the arrangement of the carry-over, while the accumulation of orders over the week-end again proved extremely small. The general tone, however, was steady in firm, with Rubbers maintaining the firmer tone evident at the close of last week. There was not a great deal passing in British Funds, and quotations, as a rule, were unaltered. Foreign Government stocks also experienced a quiet session. A slightly firmer tendency was manifest in Home Rails, and the few alterations registered were in the upward direction. Among Colonial and Foreign Rails "Can.-Pacs." went off rather sharply, the final level of 191 being 5 points below the week-end level. Elsewhere, however, a steady to firm tone prevailed.

Industrial sections remained quiet as a whole, and few movements were shown at the end of business. Dunlops, however, improved at one time, as did Maypole Def., while Match shares were firmer. Tobaccos continued quiet, but Gramophones were in demand and they rose sharply. Iron, Coal and Steels were quiet and steady, but Oils were somewhat irregular. Mines, as a whole, were quiet and steady, Tins maintaining a fair front, despite a decline in the quotation for the metal of £4 to £295 12s. 6d. per ton.

GENERAL MINING AND FINANCE CORPORATION.

The following circular was issued from the London office yesterday:—"Referring to the circular letter addressed to you on 17th May, 1927, I now beg to inform you cable advice has been received from head office that the resolutions authorising the increase of the corporation's capital from £1,013,959 to £1,500,000 have been passed by shareholders at the extraordinary general meeting held at Johannesburg on 6th August, 1927. Shareholders registered in the books of the corporation on 20th August, 1927, and the holders of share warrants to bearer will be entitled to accept 1,26,620 new shares in the proportion of one new share for every eight shares held—fractions not being considered—against payment of the rate of £2 per share. A further circular enclosing the necessary form of acceptance and renunciation will be sent to registered shareholders on 25th August, 1927. The transfer registers of the corporation will be closed from 22nd to 27th August, 1927, both days inclusive."

RUBBER SHORTAGE.

A world shortage of rubber in three years' time was predicted by Mr. William O'Neil, President of the General Tyre and Rubber Company of New York, on his arrival at Southampton in the Cunard liner Aquitania. The shortage would be caused, he said, by the enormous increase in the European consumption of rubber, especially in England, Germany and France. American consumption was steady and normal, but the development of the motor industry in Europe was increasing at an amazing rate.

SOUTHERN RHODESIAN MINING.

The President of the Salisbury Chamber of Mines, Mr. Digby V. Burnett, in his address at the annual meeting of the Chamber, threw some new light on the mining industry of Southern Rhodesia. The total mineral output of the colony amounted last year to £4,100,592. Gold production rose from 581,504 ozs. to 593,429 ozs., the total value of slightly over £2,500,000 showing a trifling falling off, solely due to the disappearance of the premium on gold, which still ruled during the opening months of 1926. Asbestos was produced last year to the value of £726,635, the value of chrome output being £420,334, and the value of coal £399,299. The production of these three minerals has made enormous strides in the last two years, and would have been appreciably higher in 1926 but for the interruption of traffic on the Beira section of the Rhodesia railways during the opening months of the year.

FREE LAND IN CANADA.

During June last 8,889 persons—totalling with their wives and families 1,880—took up free grants of Canadian land, an increase of 104 on the corresponding month last year. They included 90 Americans, 85 persons from the United Kingdom, 53 Norwegians, 49 Australians, 42 Russians and 42 Poles.

PALESTINE CURRENCY.

The current *Monthly Review* of Barclays Bank, Ltd., states that the first instalment of the new currency of silver, nickel and bronze, which is expected in the autumn to supersede the Egyptian currency now used, has arrived at Jerusalem. The Palestinian £ is equivalent in value to the £ sterling, and is divided decimally into 1,000 units. Barclays Bank (Dominion, Colonial and Overseas) have been appointed agents to the Palestine Currency Board.

THE VALUE OF THE £ ABROAD.

The value of sterling in the gold exchanges rose to a fresh high record in July. According to *The Statist's* foreign exchange index number the average for the month is 100.17, indicating a collective premium of 0.17 per cent. above the mint parities. This compares with a premium of 0.15 in June and 0.03 in July last year. Commenting on these figures, *The Statist* observes that despite the rise in the index number it cannot be said that the position of the London gold market has improved. Unfortunately the countries in which sterling appreciated are numbered among those from which there is little prospect of a receipt of gold in the ordinary way of exchange operations. They comprise Australia, Canada, New Zealand, Hungary, India and Uruguay. The chief of the international free gold centres moved against London, the countries in which our currency depreciated on the average including the United States, Switzerland and the Netherlands. Thus whereas London would be in a fair way at present to receive gold on balance, if all countries adhering to the gold standard maintained gold markets as free as the home market, in actual fact the prospects are rather in favour of a contrary movement.

BANK OF IRELAND.

DUBLIN BANKS' CLEARING RETURNS.

Week ended	£	Same period last year. £	+increase or −Decrease. £
Aug. 6...	4,622,400	4,060,300	+562,100
Year to date	151,558,000	152,656,200	−938,200

LONDON CHANGES.

There was not a great deal passing in the gilt-edged section. Consols were unaltered. War Loan 3½ p.c. went a shade harder to 99½ x.d., or ¼ up, but Victory Bonds were marked ¼ easier at 94.

Among Foreign Government stocks, French Loans and Reconstruction Loans were without material alteration on the day. Chinese 5 p.c. 1912 went a point firmer to 34, but in other directions Turkish Unified dropped ¼ to 23½, while Uruguay 3½ p.c. at 66½ x.d. were ¼ down.

RAILS IRREGULAR.

Home Rails displayed a slightly firmer tendency, but taken as a whole little alteration was shown. Great Westerns, however, closed ¼ up at 91½, while North-Eastern 5 p.c. Pref.-Ord. at 39½ were also ¼ to the good. Among Midlands the 4 p.c. Pref. 1923 at 70 were a full point harder.

Colonial and Foreign Rails presented a steady to firm appearance, but for the most part quotations were unaltered. "Can-Pacs." provided an exception, and here a loss of 5 points was registered at 191, but among Buenos Ayres the Pacific and Western each gained ¼ to 83½; Argentine Great Western at 88 were also ½ to the good.

RUBBERS FIRM.

A firm tone again characterised dealings in the Rubber share market, and at the close of the day a number of substantial improvements were recorded. A dull and somewhat easier tone ruled in the commodity market, spot and August fetching 1s. 5⅛d. per lb., while October to December realised 1s. 5⅝d. per lb. January to March was quoted at 1s. 6¼d. per lb. In the share market Bukit Rajah spurted to 3⅝., or 2s. better, while Batu Tiga and Bernam Perak were 2s. 6d. and 1s. 3d. higher respectively. Buntar at 28s. 9d. were also 1s. 3d. up, while F.M.S. Planters gained a similar amount to 72s. 6d. Hong Kong Selangor spurted to 55s. or 5s. to the good, while Golden Hope closed showing an advance of 2s. 6d. on the day. Kuala Muda rose to 50s. 7½d., or 3s. 1½d. up. Ledbury were another firm spot, the final value showing an advance of 2s. 6d., while Mooply Valley were 3s. 1½d. firmer. United Sua Betong and Rubber Estates of Johore each put on 2s. 6d., while Telogoredjo finished 1s. 10½d. better on the day.

TEA SHARES UNCERTAIN.

There was a great deal of business passing in the Tea share market, while a somewhat irregular tendency prevailed. Actual price movements were not numerous, but, while a number of issues were marked back, the majority of changes were favourable to holders. Amalgamated Estates put on ⅛ to 47⅞, while Borelli at 5⅛ were ⅛ higher. Doomas spurted smartly to 33s. Dehing, or 1s. 7½d. better, and Jhanxie closed showing an advance of 10½d. to 9s. 1½d.

OIL SHARES FAIRLY BRISK.

Dealers reported quite a fair volume of business for the commencement of the new account. Transactions were mainly professional in character, but the week-end brought rather more inquiry from the general public. In no direction, however, could business be described as active. Advices received over the week-end from New York were not encouraging, a reactionary tendency having developed in Oil shares in that centre, which was reflected in the prices received from international counters. The price movements finally recorded were not as a rule of much importance, but the list as a whole closed with an irregular appearance. Paris sales resulted in a decline in Shells to 4⅞ offered, and, although they left off rather buyers at the price, the result of the day's business was a loss of ⅛. Royal Dutch fell ⅞ to 28⅜. Anglo-Persians fluctuated between 4⅞ and 4⅜, finishing unchanged on balance at 4⅞; the 8 p.c. Prefs. hardened to 27s. 4½d. Burmahs touched 5⅛, but were finally unaltered at 5⅛. A fairly active business was again transacted in Mexican Eagles, and, although they fell to 17s. 4½d. as a result of selling from Paris, they rallied after, and finished firm at 17s. 7½d.; the 8 p.c. Participating Prefs. and the 7 p.c. 1st Prefs. were maintained at 17s. 9d. and 18s. 1½d. respectively. Transactions in Venezuelans were not of much importance. British Controlled Prefd. came on offer, and weakened to 7s. 3d., but a moderate demand existed for the Common, which rose 3d. to 5s. A harder tendency characterised Rumanians, Phœnix, and Steaua Romana, British gaining 3d. at 21s. 3d. and 12s. 3d. respectively. Among Trinidad issues, Apex rose ⅛ to 2¼, and Centrals gained 3d. at 8s. In other directions, Lobitos, in which business was again on a good scale, closed with a loss of ⅛ at 4⅞, after having touched 4¾. Anglo-Ecuadorians improved ⅛ to 1⅛. British Borneos were bid up 6d. to 15s. 9d., and slightly higher prices ruled for British Burmahs, Tankers Prefs. and Kern Rivers.

FAIR BUSINESS IN INDUSTRIALS.

The carry-over in the Industrial market presented no difficulty yesterday, rates ruling much the same as on the last occasion. The general rate was 5¼ to 6½ p.c., though up to 8 p.c. was paid on Courtaulds. Buying for new time was confined mainly to specialities, which included the Newspaper group, where Associated Defd. put on ⅛ to 7⅛, Allieds 1s. to 75s. 6d., and "Daily Mail" Trust 1s. to 87s.; "Pictorials" were well maintained at 4½, but "Daily Mirrors" encountered a few sellers in the late dealings, which caused a reaction of ¼ in the price to 7⅜. Invereskds dwindled to 4½. British Celanese Ord. stiffened at first to 43s., but gave way later, closing with a net decline of 6d. at 41s. 6d., with the Pref. unchanged at 24s. 6d. American Celanese Common closed steady at 16 and Canadian Celanese at 15½. The rest of the Artsilk group had a firmer appearance under the lead of Courtaulds, which touched 6¼, and closed ⅛ to the good on balance at 6⅛. The Nuera group had a firmer appearance under the lead of Courtaulds. Nuera Ord. improved to 29s. 6d. and the Defd. to 22s.

Textiles were mostly harder, Calico Printers at 24s. 9d., Sewing Cottons at 46s. 6d., Linen Threads at 30s., and Listers at 22s. Amalgamated Cotton were a dull exception at 5s. 10½d. No decided tendency was displayed by Coal, Steel and Engineering descriptions. Mond Nickels were well supported and advanced 9d. to 49s. 6d., with William Cory at 55s. and Vickers Ord. at 10s. 6d., and the tax free Pref. at 17s. 7½d., all a new 'pence harder. Breweries moved within narrow limits. Guinness rallied 5 to 510, with the other leaders showing little alteration. Tobaccos closed slightly harder in places, "Imps" at 101s. 9d., Godfrey Phillips at 3⅞, and Imperial of Canada at 31s. 6d. Banks maintained a firm appearance, with Anglo of South America again in favour, ¼ up at 7. Of the Insurance shares, London and Lancashire Fire rose ¼ to 24½, with Commercial Unions unaltered. Napiers were the feature in the Motor section, rising 2s. 9d. to 53s. 9d. Tractions were uncertain. Barcelona Common improved to 64, but Brazilian Common fell back to 171 and the Prefd. to 142. Land shares turned dull, but Nitrates kept steady, with Lantaros further improved to 3⅛. Cement issues received moderate support.

In the Miscellaneous department, Gramophones were in good demand again, rising 5s. 6d. to 113s., with Graphophones 1s. 3d. higher at 109s. 9d. Match shares were also favoured, noticeably Swedish "B," which put on ⅛ to 16½, Bryant and Mays closing at 4⅞. Dunlops were a better market, improving to 36s. 4½d.

PROVINCIAL EXCHANGES.

BIRMINGHAM.—Little movement apart from Singers, which showed substantial gain. Guys supported. Rovers harder. Austin Preferred busy without change. Dunlops improved. Austins, 16/6; do. Preferred, 11/4½; Blackpools, 3/-; Components, 7/6; Dennis, 7/-; S.T.D., 6/4½; Enfields, 27/3; Guys, 15/7½; Humbers, 34/-; Lucas, 16/4½; Napiers, 52/6; Rolls-Royce, 35/5; Rovers, 8/9; Singers, 66/-; Standard, 20/-; Triumphs, 25/6; Dunlops, 36/6; Parent Deferred, 33/3.

MANCHESTER.—Tone of Textiles firm, and several gains. Bleachers, 39/6; Calicos, 24/9-25/-; Bradford Dyers, 46/6-47/6; Sewing Cottons, 46/-47/-; Spinners, 45/-48/6; Stubbers, 6/9-7/-; Coats, 66/-65/6; Velvets, 21/-22/-; Ship Canal, 15/6-15/9; Contwoolds, 6⅛-7⅛; Dunlops, 36⅛; Amalgamated Cotton, 5/9-6/-; Hoyles, 24/-24/6.

INSURANCE SHARES.

BUSINESS DONE IN LONDON.—Alliance, 177s.; Alls, 21, 7⅛, 8s., 1, 1½, 1; Associated Reinsurance, 14/6; Caledonian, 8s.; Insurance, £15 11/6; Commercial Union, 24⅝, 5, ⅛, ⅜; do. New, 24½, ⅜, ⅛, ⅝, 24⅝; Guardian, 9; London and Lancashire, 24⅝, ⅛, ⅜; London Assurance, 11⅜, ⅛; Motor Union, 7⅛; North British, 27⅛; Northern Assurance, 147s.; Prudential "A" Shares, 23⅛; do. "B," 34/-; Royal Exchange, 7; Royal Insurance, 35, ⅜, ¼, ⅝; Scottish Union, 18; Sun Insurance, 83⅛, ⅜.

BUSINESS DONE IN LIVERPOOL.—Alliance Assurance, £17 13/6; ditto New Shares, 18; Caledonian Insurance, 8⅝; Commercial Union Assurance, 25⅝; ditto British General Deb. Stock, 100¼; General Accident, Fire and Life Assurance, 74s.; Guardian Assurance, 9⅛; London and Lancashire Insurance, 24⅝, ⅜, ⅛; North British and Mercantile, 27⅝, ⅜; Northern Assurance, 143s. ½; Phœnix Assurance, 13⅜; Royal Insurance, 35⅛, ⅛, ⅜; Sun Insurance, 83¼.

LATEST CLOSING AND STREET PRICES.

BRITISH FUNDS, ETC.

	Closing.	Rise or fall.
Consols	54½	.....
Do. 4%	84⅞	.....
War Loan, 3½ %	99½	+ ⅛
Do. 4½ %	97	.....
Do. 5%	101⅜	100⅞ .....
Do. 4% (Tax Free)	101⅝	101¾ .....
Funding Loan	89⅝	89¼ .....
Victory Bonds	93½	94¼ − ⅛
3½ % Conversion Loan	79⅜	78⅞ .....
4½ % Conversion Loan	97⅝	98 .....
5% Treasury Bonds	100⅛	101¼ .....
Irish Land 3¼ %	59	59 .....
India 3%	61	57 .....
Do. 3½ %	70½	71½ .....
Do. 5½ %	101⅛	102⅝ .....
Do. 7%	161	163 .....
Local Loans	63¼	64¼ .....
Sudan 5½ %	108	110 .....

COLONIAL GOVERNMENT STOCKS.

Australian Com. 5%	96	100 .....
Do. Do. 6%	101	103⅝ .....
British Col. 4½, 1941	90	91 .....
Canada 4%, 1940-60	90	91 .....
Cape 3½ Cons.	79	81⅝ .....
Ceylon 6%	106	108⅝ .....
New South Wales 4½, '22-7	89½	100⅛ .....
Do. do. 5½, 1922-7	99	100 .....
Do. do. 5½ %, 1930-60	102	104 .....
New Zealand 4% '29	88	89 .....
Nigeria 6%	113	115 .....
Queensland 4% '40-60	82	84 .....
Do. 6% '20-40	101	103 .....
South Africa 4% Cons.	83	85⅝ .....
Do. 5%	102	104 .....
South Australian 4% '40-60	80	82 .....
Do. 5½ %	102	104⅝ .....
Victoria 4% '40-60	81	83 .....
Do. 5%	101	103 .....
Western Australia 5% '28-48	97	99 .....
Do. do. 5% 1930-60	101	103 .....

BANKS.

Anglo-South American	67⅜	3⅛ + 1⅛
Bank of Australasia	14½	14¾ .....
Bank of England	281	284 .....
Bank of Montreal	47½	48 .....
Bank of New South Wales	42⅝	44½ .....
Do. New Zealand	3⅝	3⅝ + ⅛
Barclay's, A Shares	75	75½ .....
British Overseas	51⅛	51⅝ .....
Canadian of Commerce	63	65 .....
Chartered of India	29½	30 .....
Hong Kong and Shanghai	112	113⅝ .....
Lloyds	61⅛	61⅝ .....
Midland	84	85 .....
National Discount "B"	9⅝	9⅞ + ⅛
National Provincial (£4 pd.)	12⅜	12⅞ + ⅛
Royal of Canada	57	59 .....
Standard of South Africa	14½	14⅝ .....
Union of Australia	15	15½ .....
Westminster Bank	15⅜	15⅝ .....

FOREIGN BONDS.

M.U.—Aug 8.

18/8	Argentine 5 p.c., 1886	90
8¼	Do. 4 p.c. Recissions	81
10⅛	Do. 5 p.c. 1909	93
107	Belgian 7 p.c. Loan	107
60	Brazil 4 p.c., 1889	59
92	Do. Funding, 1908	91
82	Do. 5 p.c. do. 1914	81
80	Chinese 5 p.c., 1896	79
69	Do. 4½ p.c., 1898	68
33	Do. 5 p.c. 1913	32
111	Czecho-Slovakia Bonds	110
83⅜	Egyptian Unified	83⅛
10⅛	French Rentes	10⅛
13⅛	Do. 4 p.c.	13¼
106	German 7 p.c.	107
97	Greek Loan	97
18	Italian Rentes	17
92	Japan 4 p.c., 1908	91
93¼	Do. 6 p.c., 1924	95
57½	Mexican 4 p.c. Debs.	56
40⅛	Do. 5 p.c. 10-Yr. Treas.	39
13	Peruvian Corporation	12¾
69¾	Do. Pref.	69¾
102	Do. Debs.	101
37	Portuguese 3 p.c.	36
17	Spanish 4 p.c.	17⅝
24	Turkish Unified	23
60	Uruguay 3½ p.c.	65

BRITISH RAILS.

91½	Great Western	91	92 + ⅜
—	Do. Cons. Pref.	85	85 .....
71½	Ldn. Mid. & Scot. Ord.	71	72 .....
—	Do. 4 p.c. Pref.	71	72 .....
—	Do. 5 p.c. Red. Pref.	89	90 .....
—	Do. 4 p.c. Pref. 1923	69	71 +1
40	Ldn. North-East. 5 p.c. Pref. Ord.	39	40 + ⅜
16	Do. Def. Ord.	15½	16 .....
—	Do. 4 p.c. 1st Pref.	62	64 .....
—	Do. 4 p.c. 2nd Pref.	54	56 .....
84½	Metropolitan	84	86 .....
—	Do. 5 p.c. Pref.	85	86 .....
64½	Do. District	64	65 .....
73	Southern, Pref. Ord.	72½	73½ .....
—	Do. Def. Ord.	37	38 .....
18/6	Underground Elec. (£1)	18/0	19/0 .....
101	Do. Income Bonds	100	102 .....
105	Do. 5 p.c. Debs.	100	107 .....

COLONIAL AND FOREIGN RAILS.

80	Antofagasta	79½	81½ .....
—	Argentine G.W. Ord.	87	89 + ½
—	Bahia Blanca Gnar. Sit.	47	50 .....
—	Brazil Railway Common	1⅞	1⅞ .....
47/6	Buenos Ayres Gt. Sthn.	46	110 − ½
83	Buenos Ayres and Pacific	82½	84 + ⅜
83	Buenos Ayres and W.	82½	84½ + ⅜
192	Canadian Pacific	190	192 − 5
88¾	Central Argentine	88	90 .....
90	Central Uruguay	79	81 .....
36½	Cordoba Central	36	38 .....
89½	Do. 1st Pref.	89	91 .....
56¾	Do. 2nd Pref.	56	58 .....
69½	Entre Rios	69	71 .....

RUBBERS.

M.U.—Aug 8.

2/3	Amal. Rubber Est.	3/4½	.....
7/9	Anglo-Dutch	6/6	+0/3
6/10½	Anglo-Java	7/0	.....
1/10	Anglo-Malay	20/0	+0/7½
7/10½	Bertam Cons.	8/3	+0/6
2/3	Bukit Mertajam	2/7½	.....
3/0	Bukit Sembawang	3/0	+0/1½
1¾	Buntar	29/9	+1/3
1¼	Damansara	23/9	.....
2/10	Grand Central	43/6	+0/4½
57/6	Highlands	57/6	+1/3
2/10	Java Para	46/3½	.....
28/9	Jugra Land	28/6	.....
4/6	Kamunting	4/6	.....
2/10½	Kapar Para	83/9	.....
8/6	Kepong	8/6	.....
4/3	Kuala Lumpur	81/3	.....
49/4½	Kuala Muda	50/7½	+2/1½
2/10	Labu	43/9	+1/3
6/3	Larut	6/3½	.....
2/10½	Linggi	31/3	.....
6/9	London Asiatic	6/10½	+0/3
3/4	Malacca	63/11½	.....
43/6	Malayalam	43/7½	+1/4½
5/11½	Merlimau	5/11½	.....
7/4	Mooply Valley	30/7½	+3/1½
2/1½	Rubber Estate of Krian	3/3¼	+0/3
42/9	Rubber Trust	42/4½	.....
5/10½	Seafield (New)	41/3	.....
7	Sendayan	40/0	.....
5/10½	Selang	56/10½	.....
11/4	Straits Rubber	32/6	.....
5/7½	Sumatra Para	5/10½	+0/2¼
21/3	Tali Ayer	22/6	+0/7½
2/10½	Tandjong	23/3	+1/3
2/10	Teraling Malim	41/3	.....
6/9	United Serdang	6/10½	.....
9/4	United Sua Belong	103/9	+2/6
22/6	Vallambrosa	23/9½	.....
60/0	Abaco	62/6½	+2/6
3/7½	Adagar	22/6	.....
22/6	Allied Sum	22/9	+0/6
7/3	Amuri	38/7½	+0/7½
30/0	Anglo-Sum	20/7½	+0/7½
17/6	Assahan	17/6	.....
45/3	Bah Jias	45/3	.....
40/9	Baru (Java)	40/9½	.....
2/6	Batang	2/6	.....
3/0	Batu Tiga	3/0½	+2/6
27/6	B.P.E. (Cy'n)	27/6	+1/3
43/0	Bukit Rajah	43/0	+1/3
28/9	B.N.B.R. Tst.	19/10½	+0/4½
47/6	Broome Sta.	47/6	.....
7/3	Bukit Ceylon	7/3½	+0/1½
2/6	Bukit Kajoe	43/0	.....
38/0	Bukit Rajah	38/0	+2/6
25/9	Castlefield	25/9	.....
1/0	Cent. Johore	1/0	.....
4/0	Ceylon Timb'r	4/0	+0/3
40/0	Cheribon	40/0	.....
4/11½	Chersfield	4/11½	.....
8/9	Cicely	8/9	+0/3
2/3	Dagalan	2/3	.....
2/6	Damoh	2/6	.....
2/4	Dominion	4/11½	.....
8/6	Dunlop	8/6	.....
4/1½	East Asiatic	4/1½	.....
2/6	Eastern Sum	2/10½	.....
4/0	Elphil Para	4/0	.....
87½	F.M.S. Plant.	72/6	+1/3
7/6	Gadjah	7/6	+0/3
2/6	Golden Ceylon	2/6	.....
55/6	Golden Hope	45/0	+2/6
55/0	Hong'k'ng Sal	55/0	+5/0
2/10½	Insulinde	2/10½	+0/1½
4/6	Java Amal.	4/6	+1/3
3/3½	Kah Java	3/3½	.....
30/0	Kasintoe	30/0	.....
2/7½	Kepitiganla	2/7½	.....
21/9	Kerguelen	21/9	.....
4/3½	Kinta Kellas	4/3½	.....
7/0	Knala Sel.	7/0	.....
2/7½	Kwalon	2/7½	.....
22/6	Langkat Sum	22/6	.....

SHIPPING.

22/0	Cairn Line	23/6	24/6 .....
—	Court Line	30/0	31/0 +1/3
—	Elder-Dempster 6 p.c. Pf.	17/3	18/3 .....
18/3	Furness Withy	35/0	36/0 .....
—	Ind. O. Def.	23/6	.....
—	Royal Mail Ord.	72	77 .....

TEAS.

Amal. Estates	47⅛	+1/3	Galaha Ceylon	18/0	−0/4½
Assam Concol.	17/6		Imperial Cey.	32/9	+0/1½
Assam Front'r	70/4½	+0/1½	Jetinga Valley	53/6	.....
Bog'wmal'awa	6/7½	+0/4½	Jhanxie	9/1½	+0/10½
Borelli	5⅛	+1/3	Jokai	33/0	+0/4½
Brahmapootra	8/3	.....	Jorehaut	23/0	−2/0
Brit. Indian	26/7½	+0/4½	Kanan Devan	47/4	+7/6
Budis Deka	41⅜	.....	Lanka	5/0	−0/3
Ceylon Plant.	5/3½	.....	Lebong	78/1½	.....
Ceylon Prop.	67/6	.....	Lungla	27/3	.....
Chargola	24/0	.....	Makum	43/6	.....
Chubwa	91/3	.....	Moabund	45/6	.....
Chulsa	72/6	.....	Nedeem	42/9	+0/9
Con. Tea & L.	29/3	−3/1½	New Dimbula	5/0	.....
Darjeeling Co.	42/9	+0/3	Nuwara Eliya	35/6	.....
Do. Consol.	43/9	.....	Peacock & Nil.	4/3	.....
Deundi	26/0	.....	Pebbolan	5/0	.....
Dima	23/6	.....	Pundaloya	42/9	.....
Dimbula Val.	73/9	.....	Roshaugh Cey	52/3	.....
Dodara	30/0	+0/7½	Scottish Assam	47/7½	.....
Doom Doom	30/10½	+0/7½	Sent. T. & Ln.	10/3	.....
E. Assam	82/7½	+0/9	Singlo	42/6	−0/7½
East Froduce	5¼	.....	Travancore	26/12½	.....
Empire	40/0	−0/6	Up. Assam	53/0	+0/6

TEXTILES AND STORES.

6/0	Amalgamated Cotton	5/9	6/0 −0/1½
29/0	Bleachers	39/6	39/6 .....
47/0	Bradford Dyers	46/9	47/9 .....
42/0	British Celanese Ord.	41/3	41/9 −0/3
24/3	Calico Printers	24/3	25/3 +0/3
48/0	Coats	46/10½	47/6 .....
5/4	Courtaulds	6⅛	6⅛ +5/3
45/9	English Sewing Cotton	46/0	47/0 +0/3
45/9	Fine Spinners	44/9	45/9 +0/3
2⅞	Groute	2¾	3 .....
61/6	Harrods Stores	61/3	62/3 +0/3
13/9	Harrods (B.A.)	13/6	14/6 .....
—	Linen Thread Ord.	28/6	30/0 +0/3
21/9	Linen Thread Def.	21/6	22/6 +0/6
27/6	Nuera Silk	29/0	30/0 +1/0
20/6	Do. Def.	21/6	22/9 +0/9
—	Selfridge 6 p.c. Def.	1⅛	1⅛ .....

TELEGRAPHS.

25	Anglo-American Def.	24⅝	25¼ .....
19/0	Marconi Wireless Ord.	18/6	19/6 +0/3
1⅛	Do. Pref.	1	1¼ .....
—	Do. Debs.	102	103 .....
—	Do. Marine	23/3	25/9 −0/3
—	Do. Canada	5/7½	5/10½ .....
—	Oriental Telephone	5⅞	6 .....
13/9	Radio Corporation	13⅛	13⅞ .....
10⅛	Do. Pref. ($50)	10⅛	10⅜ .....

MISCELLANEOUS INDUSTRIALS.

22/6	African and East. Trade	27/0	28/0 .....
17/6	Amal. Dental Pref. Ord.	17/6	18/6 +0/6
3/16	Anglo-Argentine 1st Pref.	3/9	3¼ +1/16
18/0	Associated Cement	17/10½	18/4½ +0/1½
30/6	Boots Con. Def.	1/3	1⅝ .....
170/9	Brazilian Traction	170	172 −2½
44/0	British Aluminium	45/9	46/9 .....
25/6	British Portland Cement	25/3	26/3 +0/6
12/0	B.S.A	12/9	13/3 .....
27/6	British Oil and Cake	27/3	28/3 .....
1/9	Brit. Sol. Elec Rail. Pf.	1/7	1/11 +1
102/6	British-American Tobacco	102/3	102/9 .....
4½	Bryant and May	4⅛	4⅜ +⅛
18/9	Carreras	16⅛	16/9 .....
1/6/6	Chemical A. Metal. (2/-)	1/6/6	1/7/6 +0/1½
30/3	Dunlop Rubber	36/3	36/6 +0/4½
—	Do. 6 p.c. Deb.	102	104 .....
24/6	Do. 7 p.c. Pref.	1⅜	1⅝ .....
—	English Electric	6/9	7/9 .....
—	Finlay (James)	4⅛	4⅞ .....
30/6	General Electric Ord.	30/0	31/0 .....
—	Do. Def.	100	100 .....
110/0	Gramophone Ord.	5/9	5½ .....
101/6	Imperial Tobacco Ord.	101/6	102/0 +0/3
31/3	Do. Canada	31/3	31/6 +0/3
24/0	Imp. Chem.-Indus. Pref.	24/4½	24/10½ .....
28/3	Do. Ord.	26/0	26/6 .....
8/3	Do. Def.	8/0½	8/4½ .....
—	International Pulp Pref.	1⅛	1⅞ .....
10/0	Jute Industries Pref.	10/0	11/3 .....
20/3	Lever 7 p.c. Pref.	20/0	20/6 .....
—	Lever 5 p.c. Deb.	94	96 .....
—	London Irish Trust. Sit.	100	105 .....
25	Mexican Trams	23	25 .....
69½	Do. L. and P. Bonds.	69	72 .....
32/0	Parent Pat. Def.	1½	1⅝ .....
24/0	Platt Bros. Ord.	23/0	28/0 .....
—	Prov. Cin. 7½ p.c. Pf. Ord	7½	8 .....
84/6	Rhokana	84/7½	86/7½ −0

THE SANDYFORD SHOOTING CASE.

CORONER'S RENEWED PROTEST.

JURY'S RIDER TO VERDICT.

The Coroner for South County Dublin, at an inquest yesterday, again made reference to the statement of the Commissioner of the Civic Guard concerning the Sandyford shooting case.

Dr. Brennan sat at St. Michael's Hospital, Kingstown, to resume the adjourned inquest on the body of Mrs. Julia Hickey, who died in the hospital on 31st July after an accident in which she was knocked down by a motor car in York road, Kingstown, on 27th ult.

The Coroner, at the conclusion of the evidence at the last sitting of the jury, explained that he would recall the jury to hear their verdict after he had been informed of the conclusion of proceedings in the District Court, where a charge of manslaughter was to be preferred against Mr. Ardiff, 70a Old Kilmainham, who drove the motor car.

In the District Court the Justice refused informations against Mr. Ardiff, who was present yesterday at the adjourned inquest.

Inspector Gilbride represented the Civic Guard. Mr. P. J. O'Hanlon was foreman of the jury.

CORONER'S STATEMENT.

Dr. Brennan, addressing the jury, said:—I wish to accentuate in a superlative degree the remarks which I made to you on the last day. It is not, I suppose, possible—playing the game—to make capital out of the death of any person, but you, as the custodians of public interests and of public morality, are responsible more or less for seeing that the rights of ordinary persons are safeguarded, particularly in a case in relation to the courts. I made a protest here with regard to a publication in the Press by the Commissioner of the Civic Guard. I made that protest openly. I have gone further. I have gone to the fountain-head of this State and made my protest.

I have been told that it did not concern me—not by the fountain-head. But it does concern us generally to inquire into the cause of the death of a person. It may be you, me, or anybody else. It is not for the Commissioner of the Civic Guard or anybody else to estimate the relative value of life. It is primarily the duty of the Coroner's jury, and the duty of nobody else. I do not think that you will have very great difficulty in finding a verdict in this case. I do not suppose that it is necessary to read the evidence.

THE SANCTITY OF THE OATH.

I have read something in the newspapers in reference to the sanctity of an oath. You, each, have taken an oath. I am sure that you will be alive to the sanctity of it. I am sure that you will not minimise the sanctity of it. I hope that you do not think that you can take an oath now and break it in five minutes' time. If that sort of thing occurred in my court, I can assure you that I would send such a person to Mountjoy as a guest of the State for some time. You have taken an oath that you will find your verdict according to the evidence that has been given you. All persons will now leave the Court, except the jury.

THE JURY'S FINDING.

After consultation in private, the jury returned the following verdict and rider:—

"We find a verdict in accordance with the medical evidence, and we consider that the accident was unavoidable.

"With reference to the statement issued by the Commissioner of Civic Guards in connection with the Sandyford shooting, we consider that it is not advisable that any public pronouncement should be offered in the circumstances of any case before the evidence has been considered by a Coroner's jury."

FATAL SEIZURE IN CHURCH.

DEATH OF FORMER SURVEYOR OF MONAGHAN.

The death took place on Sunday of Mr. Thomas Wilson, formerly Surveyor of County Monaghan, at his residence, 54 Dufferin avenue, Bangor. He became ill in Bangor Parish Church on Sunday morning, and went home, but passed away in the afternoon.

The Bishop of Clogher (the Right Rev. Dr. Mcmanaway), who was the special preacher at the anniversary services in Bangor Parish Church on Sunday, was a lifelong friend of Mr. Wilson, who had met him on his arrival at the Great Northern Railway Station, Belfast, on Saturday, motored him to Bangor, and afterwards they toured County Down together.

The Bishop was deeply distressed on learning of the sudden death of his friend, and made a graceful tribute to his sterling character and personal worth at the evening service in Bangor Church.

DERRY MUNICIPAL AFFAIRS

A MOTOR CAR AND A WIG.

At a meeting of the General Purposes Committee of the Londonderry Corporation yesterday, Councillor McGahey drew attention to an item of £188 10s. for a Morris Cowley motor car, and asked what it was for, and who ordered it.

The County Surveyor replied that it was for the Banagher works. It would be used partly in connection with the General Purposes Department, and partly in connection with the Banagher Waterworks.

Councillor McGahey—You have now three cars? Yes, and we will probably have three more.

Councillor Gilliland said that it would have been better if the Committee had been consulted. He would ask the City Surveyor to tell the Committee what was the age of this big car.

The City Surveyor—1917.

Mr. Gilliland said that the car had done its work. It was worn out, and it was going to be taken away as a passenger car. A new body was going to be put on the chassis, and it would be employed generally at the Banagher works.

Councillor McGahey referred to an item of £7 17s. 6d. for a wig, and inquired for whom the wig was.

The Deputy Mayor (Councillor Magee) said that the wig was for the Town Clerk.

A QUESTION OF POLICY.

At the meeting of the Motor Omnibus Committee an application was received from the Amalgamated Transport and General Workers' Union for the inclusion of their members in the omnibus department in the permanent and pensionable scheme of the Corporation.

Alderman Thompson moved, and Councillor McMenames seconded, that it be referred to the Finance Committee.

Councillor Gilliland considered this large question of policy should not be left to the 'bus manager. The whole question of Corporation employés was, more or less, being now reviewed by an expert. The Corporation were gradually drifting into this pensionable scheme without really knowing where they were.

Alderman Thompson's motion was adopted.

DELAY IN 'BUS SERVICE.

Councillor Gilliland complained of delays in the 'bus service.

Councillor Caldwell complained that he had to wait twenty minutes on a 'bus, which indicated that the time-table was not being observed.

At the meeting of the Electric Lighting Committee, the electrical engineer reported that the full street lighting was resumed from dusk to midnight as from August 2, and as automatic clock switches would now soon be fitted on the entire system, he had provisionally arranged these to switch off alternate lamps at midnight, as he considered adequate lighting was thus provided, and with a view to economy he would recommend the adoption of this arrangement for the future.

The recommendation was adopted.

FIRE IN PORTADOWN.

A range of offices were destroyed by fire on the premises of Mr. R. J. Atkinson, Derryall, Portadown. The damage was covered by insurance.

Insurances at low rates with Phœnix Assurance Co., Ltd., 10-12 Trinity street, Dublin.—R. H. Bolton, Manager. Agents everywhere. —Advt.

PEMBROKE'S NEW SCHEMES.

£140,000 TO BE RAISED.

At a meeting of the Pembroke Urban District Council which was held last night a report from the electrical engineer concerning the strengthening of the electrical mains was considered. The scheme involved the construction of an automatic sub-station in Donnybrook of 250 kilovatt capacity and the laying of an additional low-tension 3 feeder to Pembroke road. The estimated cost was put at £7,000, but the increase of certain items would bring it up to £10,000.

It was decided to refer the report to the Roads Committee, and that the Electricity Board should be communicated with on the subject.

Councillor J. E. Nolan proposed that the Council co-opt Mr. Patrick Doran, 37 Pembroke street, South Lotts road, to the seat on the Council vacated by Mr. John J. Day. The Council postponed consideration of the matter to a meeting to be held on the 16th inst. at 7.30.

Application is to be made to the Local Government Department for sanction of a sum of £140,000 for Council schemes, the money to be raised by the issue of debenture stock.

A letter was read from the Dublin County Council regarding a statement as to amount due by Pembroke Council, and apologising for the mistake in stating that £2,650 was due.

SOUTH DUBLIN.

GOVERNMENT PARTY'S CAMPAIGN.

Dr. Hennessy, the Cumann na nGaedheal candidate for the seat in South Dublin City, rendered vacant by the death of Madame Markievicz, opened his election campaign last night with meetings at St. Stephen's Green and Camden street. The meetings were fairly well attended, and were carried through without interruption.

Mr. P. S. Doyle, T.D., said that in this election the people were not to give way to the clamour to turn out one Government before they had another to put in its place. If the stable Government that the country had enjoyed for the last four years had come to an end the people alone were to blame, because they had not returned the Government with an independent majority at the general election. The atrocious assassination of Mr. O'Higgins had created a situation that called for determined government, and on the election day it was for the electorate to consider the advisability of strengthening the party on whom rested the responsibility of governing the country.

GRAVE ISSUES.

Mr. J. J. Byrne, T.D., said that in Dr. Hennessy they had a man who was capable of discharging all the duties connected with the work of the Dail—a man whom the Government badly needed. In the election the issues were exceedingly grave. They were now, perhaps, facing one of the most critical periods in the whole history of the country.

A short time ago one of the ablest members of the Government was done to death by the bullet of the assassin. The assassination of the Vice-President might be the forerunner of others, and, therefore, he wished to impress upon everybody that the safety of the State was the issue before the people in the election. The Government had succeeded in crushing the revolution of 1923, but there was still going on beneath the surface secret organisation against the Government.

During the general election the Fianna Fail Party indulged in a campaign of lies as to the taxation of the country and the expenditure on Government. The real fact was that the Free State was the least heavily taxed per head of any State practically in Europe.

Of the revenue of £21,000,000 they paid the old age pensioners £2,687,000, or nearly one-tenth; on education they spent £4,500,000 and on health insurance £331,000. The fact was that £10,000,000, or nearly half total revenue, was spent on the poor and lowly and the workers who needed it most. If Fianna Fail did as they said and ran the country on ten millions how would they give money to the old age pensioners and provide for education and health insurance.

The Government had been charged with doing nothing for the unemployed, but as a matter of fact by protective tariffs they had set up almost one hundred factories, which gave work to 10,000 hands. They proposed to do more, but there must be peace before work could be undertaken, and there could be no progress so long as the bullet of the assassin was whizzing through the air.

THE CANDIDATE.

Dr. Hennessy said that he asked for their support because he believed that the Government was still worthy of their support. He considered that the last election had been disastrous, because it had weakened the position of the outgoing Government. In that Government they had men of grit and courage—men who would give their lives to honour their land. The people who had money recognised that, and for that reason they had been able to raise a loan of £10,000,000. People would hesitate before they would subscribe to a further loan, as they would say that the Government were weak and no longer commanded the majority of the Dail. If it had not been for the loan they had raised, for one person now unemployed they would now have twenty. How were the Government to benefit employment, to pay agricultural grants, to keep the Shannon scheme running and find money for building and housing if they did not get a loan?

If the Government were beaten in this election there was not a man who would advance a shilling to the National Loan. It would be said that there was no stability in the Government—that it was only composed of disgruntled groups and factions. If the people wanted the Fianna Fail Party they could have it, but he ventured to prophesy that they would not be six months in power before the people would bitterly regret having turned out the Government that had pulled the country out of the mud and placed it amongst the nations of the world.

Mr. P. Morgan presided, and Messrs. R. J. Purcell and B. O'Connor, T.D., also spoke.

PENSION GOES ON DRINK.

TYRONE EX-SOLDIER'S NEGLECT OF CHILDREN.

Stated to be in receipt of a pension of £2 17s. 6d. per week, all of which he spent on drink, an ex-soldier named Matthew Hanratty, of Sion Mills, was brought before the magistrates at Strabane yesterday, charged with drunkenness on the 3rd inst., and with ill-treating and exposing a child in a manner likely to cause it unnecessary suffering on the 3rd and 4th inst.

Unable to gain admission to his house on receiving a report from a woman as to his conduct some time after he had taken Hanratty home in a drunken state, a Civic Guard climbed over a wall and entered by the back door, which was open. He found the child lying in a cradle in the kitchen in a sickly condition and vomiting. Hanratty's other two children were sleeping in a front room, whilst defendant was sleeping in the back room, lying partly out of the bed. On the following night there was a further complaint about the defendant's conduct. The Guard went to the house and knocked, but did not gain admittance for a considerable time. When the defendant opened the door he was drunk, and he had no explanation to offer for his conduct.

The Bench fined the defendant 2s. 6d. for drunkenness, with costs, and placed him under a rule of bail to be of good behaviour for the next two years—himself in £5, and two sureties of £2 10s. each. Captain Gosselin warned the defendant that his conduct could not be tolerated.

DONEGAL YOUTH KILLED IN WALES.

Joseph Molloy, aged 18, son of Mr. Jacob Molloy, farmer, Raneeny, Laghey, Co. Donegal, was fatally injured as the result of a crane accident while in the employment of Messrs. McAlpin and Company, contractors, Bangor, Wales. He left home a few months ago to join two of his brothers, who are employed with the same firm.

IRISH TRADE IN AMERICA.

HOW IT CAN BE DEVELOPED.

NEED OF COMMITTEE OF BUSINESS MEN.

Mr. Charles E. Warner, in the course of an address which he delivered at the meeting of the Rotary Club, Dublin, held in Clery's Restaurant yesterday, on the subject of "Irish Trade Development with the United States," said that if we wanted to increase our business with the United States of America the essential thing to do was to have a representative number of Irish business men formed into a committee, who would make themselves familiar with the requirements of the American markets. It was necessary to produce the right goods at the right time to the right customer.

UNLIMITED FIELD FOR IRISH GOODS.

DEMAND FOR POPLIN.

Mr. Warner, who represents Messrs. R. Atkinson and Company, Irish poplin manufacturers, in New York, said that the field open for Irish goods in America was really unlimited, but the goods must be what is known in the trade as "the top end," as Americans did not want cheap goods. The Irish woollen business, no doubt, was quite good; yet much more could be done to improve it. He referred here to suitings and overcoatings. The knitted wear business was ridiculously small, particularly in cardigan jackets and pull-overs. There was a wonderful "feel" for these goods. There was some small amount being shipped from the factories of Donegal; but when it came to fine cashmere jackets they had to go to Scotland, and the consequences were that it was almost impossible to purchase this kind of garment in the United States made in Ireland. The hosiery business was somewhat limited to a few firms in Ireland who were making for the American market. This business also could be increased considerably.

IRISH POPLIN INDUSTRY.

Referring to the Irish poplin industry, with which, he said, he had been associated for some fourteen years, Mr. Warner stated that, while in that industry they had not reached perfection, they had placed their goods from Boston to Los Angeles, and from Duluth to New Orleans. In each of the large cities throughout the United States their product was on sale—a product to which they attached as an advertising feature a woven tab of the map of Ireland.

The question is, said Mr. Warner, do we really want to increase our business with the United States of America? If so, the essential thing to do is to have a representative number of Irish business men formed into a committee, who will make themselves familiar with the requirements of that market. We have occasional visits to the United States of principals, who, no doubt, bring back excellent ideas to the furtherance of their business; but this is not enough. We have a Trade Commissioner in New York City, who has spoken before you here in Dublin, and, no doubt, he is doing his part in helping along Irish industrial work; but to my mind this is not sufficient. To bring about the best results a committee of business men, who, knowing the "feel" and being able to make the necessary suggestions, would be of untold benefit to Irish exporters of good Irish goods to America. Therefore, what is necessary is to produce the right goods at the right time to the right customer.

TARIFFS.

Mr. R. J. Kelly, K.C., proposing a vote of thanks to Mr. Warner for his address, said that Mr. Warner had not referred to the question of tariffs, and asked for suggestions as to how this country could increase its trade with the United States in face of the taxation against its imports. We could, he said, send any quantity of wool, either in a raw or manufactured state, to America that would please the taste and fancy of the most critical American man or woman; but we could not get the market. We had the fine linen in the world, and could not get trade with America in linen because of the tariff. Unfortunately, some of their woollen mills were working only half time and some were closing down.

Senator O'Hanlon, who seconded the motion, said that Americans, who were a most discriminating people, were not going to buy Irish goods simply because they were Irish. Goods must be marketed in the right way; the price must be right, and the texture must be right; then the Irish race in America would give Irish manufacture a push on.

CAPTURING THE MARKET.

"We have," he said, "a tremendous market in America, and in spite of tariffs we can capture it." Irish brains and enterprise were second to none in God's earth, and he did not see why they should not capture the American market if they were systematic and gave attention to those things which would command their goods. If they did that they would do a good day's work for the old country.

Mr. T. H. O'Donnell expressed the opinion that the reason why Irish manufacturers had not formed a committee, such as had been suggested, was because they were jealous of each other. He had no fear of tariffs. The difficulty that he found was to get Irish manufacturers to put out the design that was wanted in America.

THE FASHION FACTOR.

The Chairman (Major Bryan Cooper, T.D.), before putting the vote of thanks to the meeting, said that Irish goods got into America notwithstanding the tariff, and goods from Scotland got in. One of the reasons was that their goods were original, and another that they were fashionable. He believed that if the Prince of Wales wore Irish poplin, and it was said that it was Irish poplin, it would be worth thousands of pounds to workspeople in the city of Dublin. One great factor was fashion, and they must keep up to that factor. Another thing that must be learned here was how to grade properly. He often thought that the greatest thing Mr. Kevin O'Higgins said was what he said at the Imperial Conference last year:—"Our object in Ireland is to have consistent merit rather than occasional excellence." That went to the root of all they needed. Until they remembered that they would not be as prosperous as they ought to be, and they did not deserve to be prosperous until they realised that.

The vote of thanks having been passed,

Mr. Warner acknowledged it, and remarked that tariffs did not keep Irish goods out of the United States. They paid 60 per cent. tariffs, and their Irish poplin was so magnificent that it would stand competition with any poplin in the world.

A NURSE'S "RECORDS."

TWENTY YEARS WITHOUT HOLIDAYS OR SICKNESS.

Nurse Shanaghan, midwife under the Lisnaskea Board of Guardians, has not had a holiday for twenty years, and during that time she has never been ill. She is now unfit to work any more, owing to physical incapacity, and she asked the Guardians for superannuation. The Guardians allowed her £16 10s. superannuation, which the Clerk stated was the smallest sum they could give her.

ANNIVERSARY SERVICE IN ENNISKILLEN.

The Enniskillen Methodist Church was well filled on Sunday evening on the occasion of the annual anniversary parade of the members of the Royal Black Preceptories. The brethren, wearing regalia, formed up in processional order and marched to the church, headed by Sir Knight Hon. Cecil L. Corry, County Grand Master; Sir Knight James Cooper, M.P., Deputy County Grand Master, and Sir Knight Thomas C. Nelson, Grand Lecturer. The special sermon was preached by the Rev. Peter Good, the newly arrived Methodist minister.

PANIC AMONG DANCERS.

CO. LEITRIM HALL BURNED.

A fire that recalled the Drumcollogher disaster occurred in Dromod village, County Leitrim, just beyond the borders of County Longford, last week, when the local hall, in which a dance was being held, was burned to the ground. While there was panic among the dancers, fortunately no lives were lost. A large quantity of wearing apparel was consumed in the flames.

The villagers had been giving a send-off to Sergeant Dorrien, of the Civic Guards, who had been transferred to another district. The hall in which the celebrations were being carried on was an iron and wooden structure, situate over an egg store, belonging to Mr. P. Masterson, egg and fowl merchant, Dromod.

A Longford gentleman, who with some friends was returning by motor through Dromod in the early hours of the morning, describing the affair to our Longford Correspondent, said:—

RUSH FROM BUILDING.

"It was 4 a.m. when we reached Dromod, and we were attracted to the hall by the music and light." Proceeding he said: "I had just climbed up the rickety gangway into the building when suddenly there was a shout of 'Fire!' Without hesitation, although there was no sign of fire inside, I retraced my steps, taking my overcoat and hat with me. Being the last person to enter and nearest the door, I was first out without any difficulty; but in a moment there was a wild stampede for the one doorway, and the gangway gave way, the people jumping to the ground. The windows, fortunately, had been removed in their entirety earlier in the night, which was very warm. This provided a number of exits, and the crowd came through them in every conceivable way—head foremost, tumbling out or jumping clear—while the flames, which had, apparently, started underneath quickly enveloped the whole building, which was in a few minutes a roaring furnace.

PARENTS' ANXIETY.

"The village was aroused by the fire and the screams and general commotion, and soon parents and others were rushing to the scene, terror-stricken for the fate of their sons, daughters and other relatives. The only loss of life was a dog, which, strange to say, never came out."

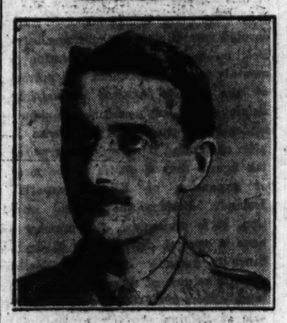

Dr. M. R. J. Hayes, who, it is expected, will be one of the two direct representatives of the Medical Profession in the Free State on the Medical Registration Council.—*Lafayette.*

FLYING THROUGH MIST.

IRISH AIRWOMAN'S WEEK-END THRILLS.

Returning from an International Airwomen's Conference at Breslau, Mrs. Elliott-Lynn was unable to find Croydon in the mist yesterday, and made a forced landing on Bromley and Bickley Golf Course.

Mrs. Elliott-Lynn had an adventurous week-end hustling across Europe on her tiny Avro-Avion.

"Accompanied by Mr. Henry Holingdrake, I left Breslau at 7 a.m. yesterday," Mrs. Elliott-Lynn told an *Evening News* representative yesterday. "We came down at Leipzig and Cassel, and before reaching Dortmund and Cologne were forced down for an hour by mist and rain into a field somewhere in the Rhine Mountains.

"When we arrived at Brussels from Cologne at 8.30 a.m. we were too early to get petrol, and had to go on to Ostend to fill up. The Channel was very thick early to-day, and we had to wait at St. Englebert for some time before crossing to Folkestone at 200 feet all the way.

"Croydon was hidden by low clouds when we reached the outskirts of London, and as I did not know how much petrol was left I thought it better to come down at Bromley rather than chance finding Croydon."

REFEREE ASSAULTED.

ROWDY SCENES AT LOUTH FOOTBALL MATCHES.

Disorderly scenes were witnessed at football matches in County Louth on Sunday.

At Dundalk during a game between Cooley Kickhams and Dundalk Rapparees in the semi-final of the junior championship a row developed between two players and gradually spread to many more. Those who were not engaged in the fisticuffs were endeavouring to calm the people fighting. The referee managed to finish the game.

At Castlebellingham, where the Geraldines were unexpectedly beaten by the Drogheda Larks in the senior championship, one of the players struck Mr. A. Rogers (the referee) at the conclusion of the game. A Drogheda player is alleged to have struck a Geraldine player also, and he was followed to the village by an angry crowd.

A FENCING PROBLEM.

HOWTH COUNCIL SURCHARGES.

The matter of surcharges made on the Howth Council by the Auditor of the Local Government Department came up for discussion at the meeting of the Council last night, when two letters from the Ministry of Local Government were read with reference to surcharges of £24 3s. 6d. and of £5.

The £24 3s. 6d. was spent by the Council in fencing in a section of land, which it was stated was unnecessary.

Mr. Newcombe said that the work was very necessary, as the land had been used by everybody as a dumping ground for refuse, and they could not stop it otherwise.

Miss Keegan held that it certainly was a wasteful expenditure. The fencing was unnecessary. A gate only was needed.

The surcharge of £5 was made because the Local Government Department considered that £2, and not £5, was a sufficient expenditure for plans of new houses to be built by the Council.

The whole matter was adjourned to the next meeting of the Council for the attendance of other members of the Council concerned.

SCARLATINA IN LONGFORD.

An outbreak of scarlatina is reported from the Aughnacliffe (County Longford) district, and the death of a boy, a native of Belfast, who was visiting relatives in the district, has occurred. Schools have been closed in other districts in the county in which scarlet fever is reported to be prevalent.

WATERFORD HULK SPRINGS A LEAK.

A hulk which is used as one of the landing stages at Waterford Port was found to have sprung a leak on Sunday morning. Mr. D. Walsh, foreman to the Harbour Commissioners, and a gang of twenty men were engaged for several hours in pumping out the water before they found the leak, the cause of which is unknown.

Thousands of ladies keep a box of Martin's Pills in the house. Those who use them recommend them, hence their enormous sale. or post free from Proprietors, Martin, Price 5s. Sold by all Chemists and Stores; Chemist, Southampton.—(Advt.)

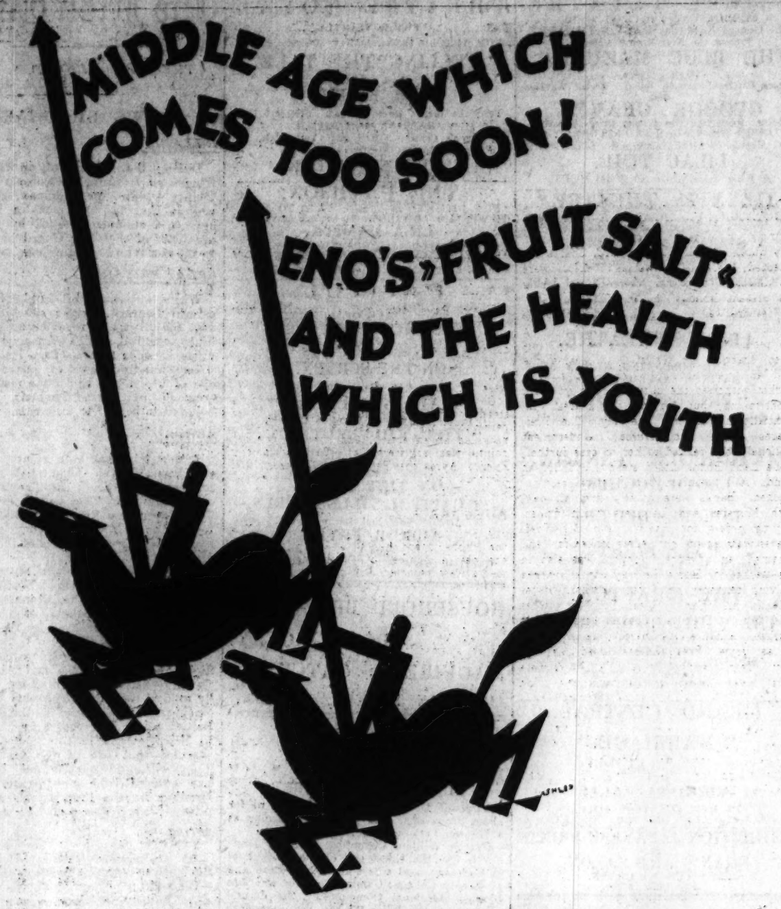

Here and there we see people always hard at work or play, never tired, fresh in their fifties, who always live at high pressure—and thrive on it!

What is their secret?

It is this. Whether by wisdom or by luck, they never allow into their blood any of these poisons which damage the blood vessels and bring middle age before its time. The chief seat of these poisons is the overloaded food canal, crammed with poison-making microbes which never receive orders to *move on.*

Such orders are safely and surely delivered by Eno's 'Fruit Salt.' Eno draws the poisons out of the blood and then dismisses them. It detoxicates the blood and keeps it clean and free-running. Nothing more, nothing less. Eno does its work and is gone—it has no cumulative effect. Its purity has been acknowledged by the medical profession for more than fifty years. It can be taken through a lifetime with nothing but good results.

The words 'Eno' and 'Fruit Salt' are registered as trade marks

DUBLIN THEATRES.

"THE BLUE MAZURKA" AT THE GAIETY.

"The Blue Mazurka," at the Gaiety Theatre, started its second week last night with every indication that there will be a nightly repetition of last week's scenes of enthusiasm. This latest of musical comedies has done well in Dublin, just because it is done well. The music—with the waltz tunes prevailing—is "catchy," but not cheap; the humour is fresh; the dancing is excellent, and the staging and dressing make a delightful spectacle. It is an unusually well put on "show."

Settled down to a Dublin audience, the company are at their best this week. They have had a remarkable reception, and, as anyone can see, they do not spare themselves. There was almost what is called "a scene" last night when the house, from gallery to boxes, clamoured for more and more of Miss Anona Winn in her whistling "turn" with Horace Percival. This one of the round half-dozen numbers that make "The Blue Masurka" an entertainment as satisfying as any of the musical comedies of the nineties

ABBEY THEATRE.

"Professor Tim" is one of the most popular of the Abbey Theatre comedies.

Last night the theatre was filled in every part. The audience early were put in sympathy with the play, and it evoked hearty and sustained laughter. F. J. McCormick, as Professor Tim, sustained with great success the "experiment," which necessitated the feigning during almost all the time of a condition of inebriation. Barry Fitzgerald's expressive smile and glance were more eloquent than speech, and the other parts were well interpreted by May Craig, Eileen Crowe, Christine Hayden, Maureen Delaney, John Stephenson, Peter Nolan, P. J. Carolan, Arthur Shields, and Gabriel J. Fallon.

During the intervals the orchestra, under the direction of Dr. J. F. Larchet, played a very pleasing solution of music.

THEATRE ROYAL.

Beautiful dresses, clever dancing, and lively singing are features of "Telling the Tale," a new musical comedy, presented by Mr. Tom Arnold at the Theatre Royal this week. A slender story helps to sustain the interest.

Bill Graham (Nor Kiddie) is the principal comedian, and a most amusing one he is. One of his uncles dies, leaving as a legacy to Bill a book of sermons. The book Bill throws away in disgust, only to learn later that it contained a cheque for £10,000. The search for the book forms the story of the comedy, and brings Bill into amusing situations. Ably supported by Gwen Clifford, as Madame Demetrius, in the hat shop scene, he causes great laughter among the female portion of the audience.

Two pleasing vocalists and dancers are Phyllis Conley and Herbert Lee. Particularly charming is Irene Shanrock's singing of "Meet me in Memory's Garden," with its accompanying chorus and dance by the Tiller Girls and the Four Vagabonds. The Tiller Girls also perform other graceful dances, including an American tap dance. The toe dancing specialities of Katrina and Joan are worthy of note, as is also the dancing of Percy La Era. Altogether, the show reaches a high standard of merit.

OLYMPIA THEATRE.

The revue, "Second to None," at the Olympia Theatre last night justified its title. It was one of the most enjoyable entertainments given at this popular theatre for a long time. Each of the fifteen scenes was bright and pleasant, and the cast was a good one. Jack Noyes, the entertainer, and Edgar Cooke, the comedian, were excellent fun-makers. Mary Briggs sang "Il Bacio" very sweetly. Harmon, Lady and Violin, in "Awa' Fra' Hame," and other Scottish numbers, were encored. Equilibristic novelties and athletic dances by the Four Christies were an enjoyable feature of the entertainment. Their representations of various statues were realistic, and gained applause. Hilda Ray's Wonder Girls contributed many dancing specialities. Other prominent artists were Kitty Noyes and Jack Owen. The scenery and staging were effective. Altogether, the performance was a meritorious one.

THE CAPITOL.

The show at the Capitol this week is a repetition of the programme that proved so popular last week, and it seems likely to sustain its place in the public favour. Harold Lloyd in "The Kid Brother" draws continuous ripples of laughter from the house as he passes from one predicament to another, standing up to all the difficulties he encounters in his usual intrepid spirit, and coming out on top in splendid style.

The Twelve Tiller Girls last night gave some excellent dancing "turns" and choruses. Mr. Alec B. Fryer's jazz orchestra contributed several good items, the attraction of which was greatly enhanced by fine limelight effects.

WIRELESS WITHOUT A LICENCE.

MAN WHO WAITED TO FINISH "EXPERIMENTS."

Defending in a case at Portadown Petty Sessions yesterday in which Vincent Hughes, Armagh road, was prosecuted for installing a wireless set without a licence, Mr. T. D. Gibson said that his client had now taken out a licence, the reason why he did not do so sooner being that the apparatus was only in the experimental stage, and he elected to wait until it was in proper working order before applying for a licence.

The magistrates imposed a fine of 20s. and 20s. costs.

Margaret Heathwood, Ormonde street, was fined 10s. and costs for a similar offence.

Mr. Parks said that the Postmaster-General considered that, in view of the large number of defaulters, these cases called for substantial penalties as a deterrent.

Mr. McElroy—You can tell him the magistrates acted on his advice before they heard it. (Laughter.) The people should know that if they do not take out licences heavy fines will be inflicted in future. The tax is so small that it is not worth while trying to evade it.

Mrs. McDonald, J.P., said that she was of opinion that the Postmaster-General should have notices posted in the district, as some people did not know that licences were necessary for a wireless set.

TYRONE SCHOOL DEFAULTERS.

THIRTEEN-YEAR-OLD GIRL IN FIRST STANDARD.

When James Finlay, of Sion Mills, was prosecuted at Strabane Petty Sessions yesterday for failing to comply with a school attendance order made by the Strabane and Castlederg Regional Education Committee, Mrs. Finlay appeared and stated that she had got permission from the master of the school to keep the child at home for six months. She refused, however, to make the statement on oath.

Captain Gosselin, R.M.—Then you will not give evidence here if you will not be sworn. I have already doubted your statement, and that is the reason I ask you to be sworn.

There being previous convictions, the defendant was fined 10s., with costs.

In a case in which James Monaghan, of Sion Mills, was the defendant, it appeared that the girl, although almost thirteen years of age, was only in the first standard. The mother stated that the child had to stop at home to mind the house, as she was out working, helping to support the family. Her husband earned only £1 per week, while she earned 18s. 1d., and there were six children.

The Chairman said that the fact that the girl was only in the first standard, although almost thirteen, showed that this bad attendance must have been going on for a long time.

The mother replied that the girl had been at school, but did not learn anything.

The defendant was fined one penny, with costs, and warned to send the child to school in future.

On the ground that he was unable to exercise control over the boy, who was in the habit of sleeping out in woods at night, and refused to go to school, Edward McCutcheon, of Tullymoan, Clady, Strabane, a flax scutcher and labourer, applied to have his child, James Patrick McCutcheon, aged ten years, committed to an industrial school. James McCutcheon is the boy who recently disappeared, and was found lying out in a wood at Urney in an exhausted condition after three or four days' absence from home, and had to receive medical treatment.

James Reilly, Plumbridge, an uncle of the boy, offered to take him and look after him, and on this understanding the case was adjourned for six months, the Chairman remarking that if the boy remained with the uncle nothing more would be heard about the case.

CLONMEL SHOW.

At a meeting of the Committee of Management of the Clonmel Horse Show it was decided to hold the 1928 show on July 25th and 26th.

DUBLIN'S CIVIC WEEK.

SOME OF THE ATTRACTIONS.

It is expected that the trade of Dublin will benefit much by the holding of Civic Week from September 17th to the 25th next. The number of visitors should be very large, since excursions at very cheap rates are being run not only from all parts of Ireland, but from across the Channel. A special committee is at present dealing with hotel accommodation in the city.

The industrial pageant will be one of the great spectacles of the week. More than 500 firms will take part in it, and it will be mainly representative of Irish goods. The procession will pass through some of the principal streets of the city.

On the artistic side there will be an art exhibition in the Municipal Art Gallery. It will be under the direction of Mr. Paul Henry, and will include pictures by well-known Dublin artists, as well as pictures by Dutch and French artists.

Mr. Manning Robertson will have charge of the Town Planning Exhibition, which will include, among many others, German and Danish examples. There will also be a Salon of Photography, which will be directed by Mr. William Harding, the editor of the "Camera."

The musical programme will include a concert by Mr. John McCormack.

CARRICKFERGUS WOMAN'S DEATH.

FOUND WITH THROAT CUT.

Margaret Patterson, aged 31 years, wife of George Patterson, Agnes street, Carrickfergus, Co. Antrim, was discovered at her residence yesterday afternoon with her throat cut. The husband, who is a clerk in the Midland Railway, on returning to his home at about one o'clock, found the door locked and the blinds drawn. Suspecting that something was wrong, he obtained the assistance of a couple of neighbours—Mrs. Millar and William Hagan.

On gaining admission to the house, they found the gas turned on and heard moans proceeding from the direction of the bedroom. They found Mrs. Patterson with severe throat injuries.

They immediately sent for a doctor, who found life to be extinct. Mrs. Patterson had been in poor health for some time past, and recently underwent a serious operation, which might have affected her mind.

THE RELIEF OF DERRY.

MODERATOR TO PREACH IN THE CATHEDRAL.

The 238th anniversary of the Relief of Derry will be celebrated by the Apprentice Boys of Derry on Friday next, when the members of the parent clubs will be joined by large contingents of members of branch clubs from all parts of Northern Ireland.

The brethren are to assemble on the wall at 10.30 o'clock and march to the Cathedral, where the Anniversary Service will be held. A feature of this year's Service will be the fact that the preacher will be the Moderator of the Presbyterian Church in Ireland, the Right Rev. Dr. James Thompson, who will thus be the first Moderator of the Assembly to preach in this historic Cathedral.

After the Service the brethren will march round the walls and through the city.

A wreath is to be laid on the war memorial in memory of Apprentice Boys who made the supreme sacrifice during the Great War. This will be done as the procession passes through the Diamond on the way to the Service in the Cathedral.

SOLICITOR'S SILVER WEDDING.

Mr. Rupert J. Fetherstonhaugh, solicitor, Mountmellick, who celebrated his silver wedding on Saturday last, has shared with Mrs. Fetherstonhaugh numerous congratulations during the last two days from the Bar and Bench, friends and well-wishers in King's County, Queen's County, Co. Kilkenny, Co. Dublin, Co. Carlow, and Co. Tipperary.

NOTED DOMINICAN PREACHER.

Preaching at the annual Feast Day celebrations at the Dominican Church, the Claddagh, Galway, last Sunday, the Very Rev. Nicholas O'Fagan, P.P., Castlegar, suggested that a monument should be erected in Galway to the memory of Father Tom Burke near the scene of his birth and childhood.

PUBLIC AMUSEMENTS.

GAIETY THEATRE.
TO-NIGHT AT 7.45, LAST WEEK.
The George Edwardes DALY'S THEATRE
Present the New Musical Comedy,
THE BLUE MAZURKA.
Virginia Perry,
Horace Percival, Anona Winn, Trevor Watkins,
And
GEORGE GRAVES.
Actual Production Direct from Daly's Theatre.
MATINEES WEDNESDAY AND SATURDAY, 2.30.
Next Week:—CHAPPELL and CO., LTD., Present
LILAC TIME.
A Play with Music by SCHUBERT.

OLYMPIA THEATRE.
TWICE NIGHTLY ..... 7 and 9.
THE SUCCESSFUL SUPER REVUE.
"SECOND TO NONE."
ALL STAR CAST includes
EDGAR COOKE,
THE FOUR CHRISTIES, HARMON and LADY,
And the
12 WONDER GIRLS
BOX OFFICE, 11-4. 'PHONE 3208.

ABBEY THEATRE.
TO-NIGHT AND FOLLOWING NIGHTS AT 8.
MATINEE SATURDAY, 2.30.
"PROFESSOR TIM."
A Comedy in Three Acts, by George Shiels.
Booking at Theatre (10.30 to 6), and at Clery's

METROPOLE CINEMA.
LLOYD HUGHES
AND
DOLORES DEL RIO
IN
"PALS FIRST."
DAILY AT 2.45, 4.55, 7.5, 9.15.

THE GRAFTON.
"THE WHITE BLACK SHEEP,"
With RICHARD BARTHELMESS
And PATSY RUTH MILLER.
SHOWING at 3.0, 5.10, 7-15, 9.20.
Also Famous Song Scenas:
"SONGS MY MOTHER SANG."

GRAND CENTRAL.
"MARRIAGE."
Chef d'Œuvre of
H. G. WELLS,
With
VIRGINIA VALLI
IN HER GREATEST ROLE.
To-day at 3.0, 5.5, 7.10, and 9.15.

EXHIBITION JAPANESE PRINTS
At
EGAN'S ART SALON,
38 STEPHEN'S GREEN.
LAST FEW DAYS.

GOVERNMENT NOTICES.

FOR SALE—A 5-Motion Beer Engine, in fair condition, except brass connecting rod of one of the buckets broken, and extractor tubing connections deficient. It may be inspected at Fort Camden on any week day from 10 a.m. to 4 p.m. and on Saturdays, 10 to 12, on application to Officer i/c R.E. Stores, Fort Camden, near Crosshaven, Co. Cork. Offers to be posted to the O.C.R.E., S.I.C.D., Royal Engineer Office, Spike Island, Nr. Queenstown, Co. Cork. K.A.A.

GOVERNMENT NOTICES. NORTHERN IRELAND.

MINISTRY OF EDUCATION FOR NORTHERN IRELAND.
COMMITTEE FOR THE TRAINING OF TEACHERS.
STRANMILLIS TRAINING COLLEGE, BELFAST.

Applications are invited for the post of Assistant Lecturer (Woman) from candidates competent to give practical instruction in the methods of teaching elementary school subjects, and with special qualifications in Infant Training. Good academic qualifications and practical experience essential.

The commencing salary of the post is £300 per annum, which may be increased by annual increments of £10 to a maximum of £400 per annum.

Further particulars and Form of Application, which must be completed and returned on or before 29th August, 1927, may be obtained from the Principal, Stranmillis Training College, Belfast.

PUBLIC NOTICES.

RATHMINES AND RATHGAR URBAN DISTRICT COUNCIL.

CLOSING OF ROAD.

Notice is hereby given that the Rathmines and Rathgar Urban District Council have closed the road, known as Parnell road, from Harold's Cross Bridge to the Township boundary during the period occupied in laying this road in concrete.

SEACOME MASON,
Clerk of the Council.
8th August, 1927. K.A.A.

OFFALY COUNTY COUNCIL.

CLERK OF WORKS WANTED.

Competent person required to Supervise the Rebuilding of the Burrow Bridge, near village of Kinnitty, Offaly. Wages £4 4/- per week. Applications, with copies of references, to be sent to the undersigned on or before THURSDAY MORNING, 11th AUGUST, 1927.

T. J. KELLY, County Secretary, Offaly County.
Courthouse, Tullamore. 6/8/'27. K.A.A.

LEGAL NOTICES.

STATUTORY NOTICE TO CREDITORS.

ERNEST JONES, late of 105 Marlboro' road, Donnybrook, in the County of Dublin, Optician, Deceased.

Notice is hereby given, pursuant to Statute 22 and 23 Vic., Cap. 35, that all persons claiming to be creditors or in anywise to have any claims or demands against the assets of the above-named Deceased, who died on the 9th day of May, 1927, are hereby required to furnish (in writing) particulars of such claims to the undermentioned Solicitors for the Administrator, to whom Letters of Administration Intestate were granted on the 30th day of July, 1927, forth of the Principal Probate Registry, in His Majesty's High Court of Justice, England, on or before the 9th day of September, 1927, after which date the Administrator will proceed to distribute the assets of the said Deceased amongst the persons entitled thereto, having regard only to the claims or demands of which he has had notice.

Dated this 8th day of August, 1927.

PORTER, MORRIS and CO., Solicitors for the Administrator, 8 Clare street, Dublin.

In the Matter of the
IRISH LACE DEPOT, LTD.
(In Liquidation.)

Notice is hereby given that a MEETING OF CREDITORS of the above-named Company WILL BE HELD at the Office of Swain, Brown and Co., 3 and 4 Lower O'Connell street, Dublin, at 3 p.m. on FRIDAY, the 19th day of AUGUST, 1927.

All persons having claims against the above estate are requested to furnish a detailed statement of same to the undersigned Liquidator on or before the 17th inst.

ALBERT SWAIN, Liquidator.

Dated this 6th day of August, 1927.

The above notice is given in order to comply with the Companies Acts. All creditors have been, or will be, paid in full.

CONTRACTS.

NOTICE TO BUILDERS.

Sealed Tenders addressed to the undersigned, will be received up to, but not later than, 12 o'clock noon on the 29th day of August, 1927, for erecting a New National School at Dunsany, Co. Meath, according to the plans and specification to be seen at The Parochial House, Dunsany, or Architect's Office, 4 Grafton street, Dublin.

The lowest or any tender will not necessarily be accepted.

Revd. JAMES F. GILMOR, C.C.
Parochial House, Dunsany, Co. Meath.
6th August, '27.

TO-DAY'S ENGAGEMENTS.

The Senate, 11 a.m.
John Power and Son, Ltd., 36 College Green, 11, 2 p.m.
Gaiety Theatre—"The Blue Mazurka."
Theatre Royal—"Telling the Tale," 6.45 and 9 p.m.
Olympia Theatre—"Second to None."
Abbey Theatre—"Professor Tim."
Capitol—Varieties.
Metropole Cinema—"Pals First."
The Grafton—"The White Black Sheep."
Grand Central—"Marriage."
The Pavilion, Dun Laoghaire—"The Golden Butterfly."
Exhibition Japanese Prints, Egan's Art Salon, 38 St. Stephen's Green.

ADVERTISEMENT INDEX.

	Page		Page
Amusements	6	Machinery	12
Apartments	12	Medical Appointments	2
Auctions	12	Money & Partnership	2
Business Premises	12	Miscellaneous	12
Bicycles	2	Motor Matters	2
Cattle and Live-Stock	12	Music, Pianos	12
Coals	1	Opticians	12
Contracts	6	Poultry, Eggs	12
Dogs	12	Public Notices	6
Dress	12	Representatives	2
Education	12	Seaside and Country	12
Furniture	12	Shipping	1
Garden	12	Specific Articles	2
Government Notices	6	Sports and Pastimes	12
Hotels	1	Situations Vacant	2
Houses and Lands	12	Tuitions	2
Houses to Let	12	Typewriting, Copying	2
Legal Appointments	2	Vehicles	12
Legal Notices	6	Wireless	12
Lost and Found	2	Yachts	12

DEAD COPTIC PATRIARCH.

CAIRO, Monday.

The Patriarch Kerillos the Fifth, whose death was announced yesterday, was the Coptic, not the Greek, Patriarch. He was ninety-five years of age. Twenty thousand persons passed in front of his enthroned and embalmed body this morning.—(Reuter.)

PUBLIC AMUSEMENTS.

THEATRE ROYAL.
8.45 ..... TWICE NIGHTLY ..... 9.0.
TOM ARNOLD Presents a New Musical Comedy,
"TELLING THE TALE."
Cast includes
NOR KIDDIE,
Percy Le Fre.. Gwen Clifford, Herbert Lee,
KATRINA AND JOAN,
Phyllis Conley, The Four Vagabonds,
Lawrence Tiller's 16 Girls,
IRENE SHAMROCK.

THE PAVILION,
DUN LAOGHAIRE. 3.30 TO 10.15.
TO-DAY & TO-MORROW. These Two Days Only,
LILA DAMITA,
The New Famous Continental Actress, in
"THE GOLDEN BUTTERFLY."
At 4, 6.20 and 9.30. Comedies, Pictorial, etc.

CAPITOL,
PRINCES STREET, DUBLIN.
"SHOW PLACE OF DUBLIN."
ENORMOUS SUCCESS
RETAINED
LAST 3 DAYS.
ON THE SCREEN.
2.30, 4.45, 7 o'c. and 9.15.
HAROLD LLOYD
In his Latest and Greatest Comedy,
"THE KID BROTHER."
6 Months Prior to European Showing.
HAROLD LLOYD
Pleases Young and Old.
ON THE STAGE
12 CAPITOL TILLER GIRLS,
Artistic Song and Dance Scenas.
ALEC B. FRYER
and his
CAPITOL CLASSICAL JAZZ ORCHESTRA.
PRICES (including tax) 2/4, 1/3 and 1/-.

HOUSEHOLD BRUSHES
AND
IRONMONGERY.
MAGUIRE & GATCHELL, LTD.,
DAWSON STREET, DUBLIN.

OBITUARY.

VISCOUNT DEERHURST.

Viscount Deerhurst, who had been ill for about six weeks, died yesterday morning at a London nursing home, aged 52 years.

George William Coventry, Viscount Deerhurst, was the eldest son of the ninth Earl of Coventry, and was educated at Eton and at Trinity College, Cambridge. He was late Lieutenant-Colonel Commanding the Second (Volunteer) Battalion of the Worcestershire Regiment, had served in the Great War from 1915 to 1917, and been mentioned in despatches. Viscount Deerhurst was a Justice of the Peace and a Deputy Lieutenant for Worcestershire. He married Virginia, step-daughter of the late Mr. Charles W. Bonynge, by whom he had two sons and two daughters. His son, the Hon. George William Reginald Victor Coventry, now becomes heir to the Earldom of Coventry. He married in 1921 the Hon. Nesta Bonne, eldest daughter of the first Baron Kylsant.

Viscount Deerhurst will, perhaps, be best remembered for his exploits in connection with bricklaying. To study this subject he went to America and worked there as a bricklayer, laying, as he afterwards declared, an average of a thousand bricks a day. Later he had a dispute with the Amalgamated Union of Building Trade Workers regarding the number of bricks laid by English bricklayers in a day.

Gold-mining in Australia and big game shooting in Rhodesia were among Lord Deerhurst's various activities. He was also for a time connected with the Stock Exchange. He had a distinguished war record and was an expert shot. He got his first lesson in rifle shooting while still a boy at Eton from Lord Roberts.

MAJOR-GENERAL LOCHINVAR GORDON.

Major-General Lochinvar Alexander Charles Gordon, C.B., C.S.I., of Snowhill, Midhurst, Sussex, died in a private nursing home at Llandrindod Wells on Sunday evening, aged 63 years. He served in the Great War from 1916 to 1918, was mentioned in despatches, and was awarded the Third Class of the Order of the White Eagle of Serbia. In 1919 he retired from the Army. Major-General Gordon married, in 1895, Maria, daughter of Mr. J. T. Withers.

SIR GEORGE LEWIS.

Reuter's Agency learns that Sir George Lewis, the eminent solicitor, has died at Territet, Switzerland, as the result of an accident.

Sir George James Graham Lewis was aged 59, and was the second baronet, having succeeded his father in 1911. He was head of the firm of Lewis and Lewis, solicitors, London. He is succeeded by his son, George James Ernest Lewis, who was born in 1910.

The Times Geneva Correspondent says that Sir George Lewis, who had been staying at the Val Mont Clinic at Les Planches, above Montreux, for about ten days, fell from the steps in front of the Grand Hotel, Montreux, Territet, shortly after three o'clock yesterday afternoon, on to the electrified line of the Swiss Federal Railway at the moment when a train was approaching from the direction of the Rhone Valley. The mutilated body, which has been identified by his valet, is at Territet.

DR. R. C. H. KENNEDY.

Dr. Robert Charles Halpin Kennedy, who died at "Brentwood," Ryde, Isle of Wight, was the only son of the late Mr. W. H. Kennedy, Wentworth place, Wicklow.

Dr. Kennedy graduated in Dublin University in 1896; obtained his medical degree three years afterwards, and held appointments in the Rotunda Hospital and Mercer's Hospital, Dublin. He went to the Isle of Wight as House Surgeon to the County Hospital.

DR. A. W. WOODROFFE.

Doctor Augustus Warren Woodroffe, who died at the Lodge, Treehurst, Sussex, graduated in Dublin University, and qualified in Medicine in 1881, obtaining his degree of Medical Doctor in 1886. He was attached to the Rotunda Hospital and to the Royal City of Dublin Hospital, and afterwards went to Sussex as medical officer to Treehurst Union Hospital. He was 70 years of age.

MR. THOMAS WILSON.

Mr. Thomas Wilson, late County Surveyor for Monaghan, died suddenly at his residence, 54 Dufferin avenue, Bangor, County Down, on Sunday last. Mr. Wilson became ill during morning Service in the parish church and went home, but did not outlive the afternoon. He was 72 years of age, and was greatly interested in fishing, shooting and horticulture.

MR. JAMES G. MARKS.

Mr. James G. Marks, a well-known member of the Belfast linen trade, died on Sunday evening at his residence, "Roselyn," Deramore Drive, Belfast. Mr. Marks was managing director of Messrs. Cinnamond, Park, and Co., Ltd., Linenhall street, one of the largest foreign exporters in the linen trade. He was president for two years of the Household Linen and Piece Goods Association, and in 1924 he was chairman of the deputation which presented handsome linen table cloths and serviettes to the Queen as a souvenir of the Ulster linen exhibit at Wembley.

THE NEW ENGLISH PRAYER BOOK.

MR. RUNCIMAN'S POSITION.

Mr. Runciman has resigned his membership of the Ecclesiastical Committee, which is composed of members of the House of Lords and the House of Commons. Appeals are being made to the Committee by supporters and opponents of the new Prayer Book, and a Sub-Committee has been set up to examine in detail the questions which are to come before Parliament for decision.

As a Free Churchman, Mr. Runciman declines to take any part in a controversy concerning the doctrine as well as the liturgy of the Church of England, of which he is not a member, and he has made way for a new nominee.

The English are the only people in the world who are self-critical so that other people can hear them.—Dr. Nicholas Murray Butler.

The Irish Times.

TUESDAY, AUGUST 9, 1927.

NEWS SUMMARY.

IRELAND.

During the holding of an inquest at Kingstown yesterday the Coroner for South County Dublin, Dr. Brennan, renewed a protest that he had made a week ago against a statement issued by the Commissioner of the Civic Guard in reference to the Sandyford shooting case.—(Page 5.)

GREAT BRITAIN.

While one half of England enjoyed several hours of bright sunshine yesterday, the other half reported an unusually heavy rainfall which damaged growing crops in some areas.—(Page 8.)

Two hundred cases of gastro-enteritis, one of which has had fatal results, have occurred in North Somerset, and are believed to be due to ice-cream.—(Page 7.)

ABROAD

A new trial has been refused to Sacco and Vanzetti, the Communists who were condemned to death in America nearly seven years ago. They will be executed on Thursday unless President Coolidge yields to the appeals for clemency that have reached him from all parts of the world.—(Page 7.)

There is a prospect of the renewal of the civil war between the Northern and Southern factions in China, and the Japanese troops policing the Shantung railway may be attacked by the troops of Chiang Kai-shek.—(Page 7.)

Eight aeroplanes are being prepared for flights between Europe and America; a Detroit business man is going to try to fly around the world in twenty days from Harbour Grace, Newfoundland, and a British officer is trying to fly from Detroit to New Zealand in five "hops." It is expected that two of the trans-Atlantic flights will start from Ireland. Mr. Levine has entered into a contract with M. Drouhin for the Frenchman's services as pilot.—(Page 7.)

SPORT.

At Nottingham yesterday Pobieda won the Nottinghamshire Breeders' Foal Plate.—(Page 10.)

At Folkestone Glanessa won the Kent Handicap.—(Page 10.)

FINANCIAL

London Stock Markets were steady. A feature was a fall of 5 points in Canadian Pacifics.—(Page 4.)

Stringent conditions again prevailed in Lombard street, and a fair amount was borrowed from the Bank. Daily loans ran up to 5 per cent., the general rate being 3½ to 4½ per cent.—(Page 4.)

In Dublin the feature of the market was the persistent buying of Guinness Shares, which rose 1⅜ to 518.—(Page 4.)

An Unguarded Frontier.

The official opening of the "Peace Bridge" between Canada and the United States on Sunday was an event of more than ordinary importance. This great structure spans the Niagara River near Fort Erie, joining the two countries about twenty miles above the famous Niagara Falls, and since its informal opening on June 1st it has been crossed by more than one million people. The official ceremony was performed by the Prince of Wales, who was accompanied by Mr. Stanley Baldwin, Mr. Mackenzie King, Prime Minister of the Dominion of Canada, and a number of important Canadian citizens. General Dawes, Vice-President of the United States; Mr. Kellogg, President Coolidge's Secretary of State; Mr. Alfred Smith, Governor of New York, and Sir Esmé Howard, British Ambassador to Washington, were the principal members of the party from the United States. Halfway across the bridge the two parties met, and the British, Canadian and United States National Anthems were sung. The Canadian party crossed to the American side of the bridge, and were accompanied back to the Canadian shore by the representatives of the United States, of whom they took leave at the foot of the monument to the memory of Sir Isaac Brock, who fell during the last battle between Britain and the United States 115 years ago. Since that time there has been constant peace between the British and American peoples. The long frontier line of three thousand miles between Canada and the United States remains unguarded—a remarkable tribute to the good relations that have stood the test of more than a century.

The frontier between Canada and the United States also may be regarded as the border between Britain and the great American Republic; for in all matters of international importance Britain and Canada are as one. "So long as we speak the same speech," said Mr. Baldwin in Toronto last week, "obey the same God and the same laws we shall remain one people." Misunderstandings have arisen recently between Britain and the United States in regard to the problem of naval disarmament, but so long as the Canadian frontier remains unguarded there never will be any danger of a breach between the two nations. Much as they may differ in outlook and in temperament, the British and American peoples spring ultimately from the same stock. The same blood flows in their veins; they are inspired by the same ideals of democracy, and the great bond of a common language holds them permanently together. Some years ago there was talk of the "annexation" of Canada by the United States when the problem of reciprocity was being discussed at Ottawa and Washington, but that bogey to-day has disappeared. Canada never was more loyal to the British connection than she is at present. She has achieved full nationhood within the four corners of the imperial Constitution. She is equal in every respect to Great Britain and to the other free nations that form the British Commonwealth. Absorption by the United States would involve the loss of all—or nearly all—the great privileges that Canada has won through her imperial status, and there are not a hundred Canadians to-day who would give the suggestion an hour's serious thought. Nevertheless, all sensible Canadians realise clearly that the future of their country depends to a very great extent on the preservation of good relations with their Southern neighbours.

The Canadian and American peoples have much to learn from each other, and their close relations will be fostered by a constant study of each other's good qualities. Canada's characteristics are chiefly those which she has inherited from her parent race—that "steadiness and trustworthiness," that personal integrity, that capacity for toleration, and that "quiet, humorous boredom with things" to which Mr. Baldwin referred in his Toronto speech. The people of the United States are apt to concentrate their minds on material things—on the making of money, the perfection of mechanical devices and the creation of a new civilisation which places efficiency above everything else. Naturally, the Canadians have been influenced by this tremendous movement; but they retain sufficient contact with the home country to be able to resist its mighty force. In the years to come they are destined to play an important part in the world's affairs. The Dominion's population is increasing rapidly; its natural resources are being developed with remarkable speed, and its oversea trade is bringing its citizens wealth and comfort. One of Canada's chief functions in the next fifty years will be to interpret the British Empire to the United States and the United States to the British Empire—to build a bridge of peace not only across the Niagara River, but across the Atlantic Ocean. In this task the great Dominion will have the sympathy and the active help of every loyal Briton and, we hope, of every loyal citizen of the United States. Too much stress cannot be laid on the importance of Anglo-American friendship, based not on mawkish sentiment, but on a proper appreciation of the needs of the world. Together, Britain and the United States can mould the destinies of mankind for a century. Divided, they will be impotent for good.

Belgium and the Free State.

The July issue of a magazine named *Exportation* is given wholly to the interest of direct trade between Belgium and the Irish Free State, and is the third number devoted specially to the relations between Belgium and Ireland. *Exportation* is a monthly publication under the patronage of the *Comité Central Industriel de Belgique*. The July number gives abundant evidence of commercial enterprise, and after examining it we are not surprised at the figures that it quotes as the measure of expansion of Belgian exports to Ireland. Besides the normal circulation, it is announced, this number will have a special distribution in Ireland. Since the Armistice Belgium has developed a large volume of direct trade with Ireland. From 69,000,000 francs in 1920, the sale of Belgian products to Ireland rose to 182,000,000 francs, or £1,039,000 in value in 1926, and the 1927 figures to date give promise of further expansion. Among Continental countries which sell their products to Ireland, Belgium now holds second place. Irish exports to Belgium, on the other hand, are "less important than they might be," amounting, in fact, to £141,700—only one-seventh of the value of Belgian exports to Ireland. As the main reason for so lop-sided a commerce, the unfavourable rate of exchange of the Belgian franc must be accepted. "Let us hope," says the writer of the introductory article in *Exportation*, "that this situation soon may be modified; for no commerce can last if it be not bilateral." The two countries complete each other economically, it is urged, and Ireland could furnish Belgium with numerous products necessary for her industries and the feeding of her population. The four lines of direct navigation between Belgium and the Free State ought not to have a preponderance of traffic in one direction. At the same time Irish producers must not risk, for the sake of what, after all, are but miscellaneous trifles of trade with foreign countries, the continuance of their established interchange with the best and nearest customer—like Belgium, an industrial country in need of Irish materials and foodstuffs. If, while maintaining that interchange on a sound basis of mutual satisfaction, a healthy development enables the Free State to extend its trade with such countries as Belgium, the result will be all to the good. The enterprise of the country's export traders, as manifested in the Irish Free State number of *Exportation*, connotes a desire to give satisfaction. Moreover, as an interesting article in this number reminds us, friendly intercourse between the two countries has been of long duration. As far back as the thirteenth century Irish merchants were prominent in the wealthy port of Bruges, and for three centuries afterwards "Waterford House" was a centre of Irish commercial organisation there. Guicciardini is quoted as recording that at Antwerp, too, "the Irish nation occupies quite a preponderant place, due above all to the commercial loyalty of its active business men." At the period of its highest prosperity Ostend made a Hennessy its burgomaster. In the eighteenth century salted hides from Cork had a big place among Irish cargoes entered at Ostend. Many other facts of a like kind are entered in an interesting record of trade and political relations.

The British Post Office.

The review of the past year's work by the British General Post Office, issued by the Postmaster-General, reveals the magnitude of postal operations in Britain. Figures now are available for the first twelve months' working of the inland cash-on-delivery service, showing that 1,073,748 parcels were posted during that year: but the present rate of posting is estimated at 1,500,000 parcels *per annum*. The average value of parcels is just under £1, and the charges are fixed at the lowest possible figure, to ensure that the service just pays its way. No doubt the present annual value of goods sold by this system, nearly £1,500,000, is but a small fraction of the volume of business which will be done when the convenience of ordering goods by post, for payment on delivery, comes to be recognised by the multitude. The Post Office Savings Bank continues to keep busy, and two important improvements have been made in its working. The maximum sum which may be withdrawn on demand has been raised from £1 to £2, and for withdrawals depositors now may receive payment by means of a crossed warrant payable through a banker. During the last two years a sum of over £22,500,000 has been expended on development of the telephone system, and the present rate of expenditure is roughly £1,000,000 a month. Despite the interruption of business caused by the industrial troubles of 1926, that year saw the largest increase in the number of telephones installed on record, and the total number of instruments in use now has passed the 1,500,000 mark. Residence telephone lines have increased in number of late three times as quickly as business lines. Great improvements have been made in the Anglo-Continental telephone service. A rapid and trustworthy service now connects all parts of Great Britain to all parts of Germany, and a new cable to Belgium has been laid. New services connect London with Copenhagen and with Stockholm. The radio telephone service now connects all parts of Britain with all parts of the United States, and an extension of the service to parts of Canada is contemplated.

American Holidays.

A newspaper published in the town of Helena, Montana, publishes a list of books which the local public librarian, Miss Josephine M. Haley, has compiled for the use of holiday makers. Twenty-eight titles of books on camping are given, including "Autocamping, by Brimmer," "Campward Ho! by Girl Scouts of America," "Boy Scout's Hike Book, by Cave," and "Complete Angler, by Walton." Apparently the Montana citizen does not stint pains when preparing for his holiday; for he is recommended also to possess himself of "How to Design and Construct a Power Boat," and the "Motor Craft Encyclopedia, by Elliot." While in camp, the holiday-maker has a choice of four manuals on cookery. The first is "Hot Weather Dishes, by Dana." The second has the yet more appetising title, "Dutch Lunch, by Hofflin." The other volumes are "Automobile Lunch, by Rann," and "Motorists' Luncheon Book, by Southworth." Botany and ornithology appear to be the chief hobbies of the Montana people. Among six books on botany is the "Manuel (*sic*) of Botany of the Rocky Mountain Region, by Coulter." and among these on the study of birds, "How to Attract Birds in North-western United States, by United States Department of Agriculture." Twenty-three books on places of interest include one with the Gargantuan title, "Highways and Byways of the Rocky Mountains," and another which is called "Land of the Flatheads, by Smead." In all, Montana men have a choice of 75 volumes to guide them "on the trail in Yellowstone" and through "Glacier Park as the Indians knew it"; and, if we were boys once again, we would be half disposed by their titles to wish for a holiday in that woolly Western State rather than in the humdrum resorts of the Old World.

THE LOBSTER POACHERS.

A BOARDING PARTY.

(BY D. M. LARGE.)

It all came back to me when I read of the capture by the Free State patrol boat, Muirchu, of four French fishing boats in Valentia Harbour. Through the long hours of an August day the somewhat bored sojourners in the tiny fishing village on the wild West coast watched the two French boats come nearer and nearer to the shore. Outside the three mile limit in the morning, evening saw the poachers quite close to the small, battered harbour, with its rusty iron cross that in wild weather only just keeps its head above the water. From every cottage in the village, fishermen or their dependents came forth and joined the visitors in gazing loweringly at the impudent poachers until the purple shadows crept down the side of the dark mountain and rested upon the low white houses at the edge of the lonely bog.

Later many of the visitors sought and found oblivion in the land of dreams; but to those whose narrow, cell-like rooms were situated above the newly added bar the night was a sleepless one, filled with the muttered threats of those fishermen whose idea was to fortify themselves for the stern business of the next day. Up through the thin boards came the sing-song estern voices, the direst threat ending on an upward questioning note, as though to say, "Am I really going to do all this?" Recognising the tones of our more particular and most amiable friends among the villagers, we listened aghast to this revelation of the blood-thirsty nature of their true characters. Every movement must have a leader, and in this case who could be more suitable than Christopher O'Flaherty, the owner of the bar and the self-appointed protecter of the down-trodden fishermen?

Morning found the place seething with excitement—the poachers had been sinking their lobster pots here, there and everywhere, we heard; and the heavy eyes of the watchers gazed seaward across a stretch of grey, heaving water. Christopher O'Flaherty was in his element. He had telephoned to a sister village for the Civic Guards, and was awaiting their arrival. He was prepared to telephone for a British gunboat, if necessary, or for the whole Free State Army, horse, foot and artillery.

The air was raw, and grey mist blanketed the familiar hill, and upon the fiery, vengeful spirits of the night before a strange mildness rested. "I dunno," said one watcher musingly, "would they have guns in the like of them boats?" and there was a thoughtful pause. The ubiquitous Ford of that district arrived and disgorged three young men in mufti, and the whole gathering began to move in mass towards the tiny harbour. Christopher O'Flaherty would have none of that, and, borrowing three walking-sticks from among the lookers-on, he pressed them upon the three Guards, evidently feeling that these supports would serve to hide more effectively the real identity of those who carried them. The mere sight-seers he compelled to follow a circuitous route across a neck of bog. In this way he hoped that the crowd, watched with such interest from the boats for some hours, might now pass unnoticed in its movement towards the sea.

Beside the pier lay a large curragh, manned by two unenthusiastic rowers, who offered a variety of reasons why they should remain on shore. Christopher O'Flaherty was obdurate, and soon the curragh was pushed off, carrying the three guardians of the law, a volunteer interpreter, on holiday from school, and the oarsmen already mentioned. "I'd every bit as soon," one of these remarked as they set off, "be goin' anywhere else in the whole creation as where I'm for." From the pier we watched, still shepherded by Christopher O'Flaherty, who had decided at the last moment to stay behind. He gave as his reason that he'd be liable to break out into such a passion when he'd see them villyans that 'twould be as well for him not to go: "for," he said darkly, "when I'd be vexed I'd pound a man t'ointment an' never know I done it."

Through a misty curtain of rain we watched the drama—the boarding of a French boat by the three unarmed men of authority, and the enthusiastic interpreter, who had been heard murmuring "*Je suis, tu es, il est*," as he left the pier. The curragh crept round to the leeward and rested there unobtrusively. Presently two tiny boats left the hooker and the still empty lobster pots were lifted—at which sight we scarce forbore to cheer, though sternly warned by Christopher O'Flaherty of the dangers of such a course.

Presently the curragh came back, while the French boats sailed a few miles further down the coast and there dropped anchor. The disembarked Guards were discretion itself, and the interpreter felt very sick, but the oarsmen were quite ready to tell the story. "Divil such talk ever you heard," one said, "an' the hands goin', an' the showlders goin', an' th'eyes rowlin' like chaney alleys, an' they lepoin' upon the decks like fleas. Au' wan gladinthor comes out wid a gun, an' I says: 'Put down that gun, or I'll leave your face like somethin' was stamped on a mug,' says I, 'an' he threw it down at me very feet.'"

That is how the story goes.

The office of the District Superintendent, London, Midland and Scottish Railway, at the Central Station, Leeds, was wrecked yesterday afternoon by a carriage which over-ran the buffers when being shunted.

All the furniture was smashed to matchwood, but there was no one in the office at the time.

COURT AND PERSONAL.

The King and Queen returned to Buckingham Palace early yesterday, having left Cowes shortly after 8 a.m. for Portsmouth, where the Royal salute was fired as the Royal yacht steamed up the harbour. At the last dinner parties given by Their Majesties at Cowes the guests included the Earl of Sandwich, the Earl of Albemarle, the Earl and Countess of Brecknock, Lord and Lady Montagu of Beaulieu, Admiral Sir Arthur Leveson, the Hon. Mrs. Britten and Major-General Sir G. and Lady Guise-Moore.

The Marchioness of Carisbrooke is now convalescent, and has returned to her house in Belgrave place, where she will remain till she leaves on August 15th for Spain, to stay with her sister-in-law, the Queen of Spain, at Santander.

The Duke of Connaught is staying at Brighton at present, and will not return to Bagshot Park till the end of this week. Other visitors at Brighton include Viscountess Falkland and the Hon. Byron Cary, Count de Miremont, Major-General Sir Cecil and Lady Lowther and Grace Lady Napier and Ettrick. Lord and Lady Morris and Miss Fox have arrived at Hove for a short stay.

The Marquis and Marchioness of Dufferin and Ava are leaving early next month for Canada, and will be the guests of the Governor-General and Viscountess Willingdon at Government House, Ottawa, and will later pay a visit to the United States. Baroness Ravensdale is starting for a similar trip the end of this month, but will visit New York before going to Canada.

Among the recent arrivals at Harrogate are the Countess of Stamford, the Hon. Georgina and the Hon. Eileen O'Brien, the Hon. Humphery Legge, Sir Keith Fraser, Lady Crosley, Sir John H. Luscombe and Sir Herbert Lidiard. Lord and Lady Manton, the Hon. Mrs. FitzAlan Howard and Colonel Philip Langdale are returning to England today in the ss. Arandora from Buenos Aires. Lord and Lady Shandon have returned to The Dene, St. Lawrence, I.O.W., from London.

Lord and Lady Montagu of Beaulieu gave a garden party at Palace House, Beaulieu, on Saturday. Their guests included, among others, the Earl of Birkenhead, Lady Baring, Mr. and Mrs. Blacker Douglas, Mr. and Mrs. J. Turner, Mrs. Poole and Mr. and Mrs. Carter.

Viscount Borodale was the guest of the Marquis and Marchioness of Headfort at Headfort, Kells, last week for the Dublin Horse Show.

Sir Richard and Lady Musgrave, who were staying in Dublin last week for the Horse Show, have returned to Tourin, Cappoquin.

Lady Weldon and her sons have returned to Kilmoroney from Dublin.

The Hon. Lady McCalmont left Ireland last week for Norway, where she will have a month's fishing.

Lord and Lady Ardee's guests last week at Kilruddery included Lady Farquhar, with her son and daughter, and Mr. and Mrs. Peter Fitzgerald.

The marriage arranged between Herbert Francis Mooney, Indian Forest Service, eldest son of Dr. and Mrs. Mooney, 33 Fitzwilliam place, Dublin, and Annie Teresa (Ruby), second daughter of the late Mr. Patrick Lyons and Mrs. Lyons, Cloncoose, Longford, will take place on the 6th September.

Dr. W. H. Roberts has left Dublin for a month.

Dr. F. W. Doyle has left 25 Westland Row for three weeks.

Mr. V. J. McAllister, F.R.C.S.I., has left 38 Lower Baggot street until the end of August.

The first Autumn Gowns purchased by Mrs. F. B. Switzer during her recent visit to Paris have all arrived at 88 Grafton street. They include Tailor, Afternoon and Evening Gowns; also a number of Fancy Knitted Jumper Suits with plain pleated skirts to match.

New Sports Wear Felts—Soft, light Camel Hair, "Corsair," and smooth Felts, lovely Autumn colourings.—W. Holmes, Dublin, Ltd., 69, 70, 71 South Great George's street. 1927. Be punctual. Chancellor's, 7 Grafton st.

Lunch and Dine in New Restaurant, Royal Hibernian Hotel. Open on Sunday.

PASSENGERS BY ROYAL MAIL STEAMERS.

Arrivals—Dr. J. A. Powell, Mr. and Mrs. Arthur Blackwell, H. M'Clean, H. J. Marriott, M. Jackson, J. W. Brown, the Rev. B. Parry, Captain, Mrs. and Miss Prior Wandesforde, Mrs. G. Robinson, D. Murray, J. Silver, M. Flanagan, M. Byrne.

Departures—D. C. S. Keatinge, Dr. and Mrs. A. E. Wynne, Mr. and Mrs. E. St. Clair Bell, H. G. Flood, Colonel Sir Thomas Polson, K.B.E., C.M.G., Captain L. Lindsay-Smith, M.B.E., Captain and Mrs. C. E. Gray, J. S. Wright, R. J. Dowling, Dr. J. R. Wills, M. J. Clune, Louis E. Wigoder, A. W. Wood, Major A. T. Beveridge, R.A.M.C., M. J. A. M'Namara, J. C. Robertson, Dr. and Mrs. Knox Thompson, Dr. J. Broderick, Sir Joseph Nunan, G. S. Childs, J. Graves Clayton.

PASSENGERS BY THE B. AND I. LINE, VIA LIVERPOOL.

Departures.—Lord Borodale, Viscountess Ridley, A. E. Johnson, P. Sargent, Miss G. MacKenzie, Commander Vanx, Capt. F. C. Law, T. Heffernan, Archdeacon and Mrs. Johnston.

Fresh display of Early Autumn Millinery this week at McBirney's.

The latest in Tweed Coats, small and large sizes, and all the new Furs, now showing at The Mansfield Sisters, 28 Wicklow street.

Last few days, end Season Sale. Genuine bargains in Millinery. Cathcart, 26 Dawson st.

Irish-made Furniture, Donegal Carpets.—Millar and Beatty, Ltd., 13 and 14 Grafton st.

WEATHER FORECAST.

General Inference.—The depression off Southern Ireland has begun to move slowly eastward, and a secondary over Northern England is moving north-west. Weather will be showery, with local thunder, but bright intervals.

Ireland, all Districts.—Wind east to north-east, light or moderate; some showers and local thunder; bright intervals; visibility good; moderate or rather high temperature.

South-West Seaboard.—Wind variable or northerly; light to fresh; local showers; visibility good; sea slight or moderate.

Irish Sea and St. Georges Channel, North-West Seaboard.—Wind east, light or moderate; local showers; visibility good; sea slight.

Dixon and Hempenstall Barometers and Thermometers. 12 Suffolk street, Dublin.—(Advt.)

DUBLIN WEATHER REPORT.

Aug.	Bar.	Thermometer. Temp. 10 p.m.	Max.	Min.	Grass Min.	Wind.		Rain, m.m.	Sun hours
3	30.348	57.5	68	56	48	—		—	4.3
4	30.158	61.3

WORLD-WIDE PROTESTS.

SACCO-VANZETTI AFFAIR.

NO NEW TRIAL.

CONDEMNED MEN ON HUNGER-STRIKE.

THE execution of Sacco and Vanzetti, the Italian Communists who were sentenced to death nearly seven years ago for murder and robbery in Massachusetts, has been fixed for Thursday. Both men are on hunger strike—in Sacco's case it has lasted for twenty-two days—but the officials state that they will not force them to eat.

Yesterday the Supreme Court of Massachusetts refused the application of counsel acting for the condemned men for a writ of *habeas corpus* to stay the execution. A motion for a new trial was also rejected. The judge who tried the men originally and heard the many motions that have been made on their behalf during the last six years, gave the decision of the Court.

In the meanwhile protests against the executions and pleas for clemency are reaching President Coolidge from all parts of the world. One was sent yesterday by Mr. Thomas Johnson on behalf of the Irish Labour Party and Trade Union Congress.

New York is in a state of tension owing to the bomb outrages that occurred last Friday night, and many public buildings are strongly guarded.

FLYING SQUAD

TO PREVENT FURTHER TERRORISM.

FROM REUTER'S CORRESPONDENT.
NEW YORK, Monday.

The police have organised a flying squad of fourteen motor-cycle men, with two armoured cars, as a protection against violence during the Sacco-Vanzetti excitement. So stringent are their precautions that all crowds in the neighbourhood of any subway station are dispersed. Over 14,000 police are on duty in the city.

Many recipients of threatening letters, purporting to come from anarchists, have handed them over to the police. Two violent explosions have occurred in the Italian district at Utica (New York), but they are not thought to be connected with the current agitation.

A thousand miners near Denver (Col.) have gone out on a four days' sympathy strike.

Many of the smaller cities in the country are following the example of New York in placing extra guards on the public buildings and churches. Advices from Washington say that a warning has been issued by the officials concerned that if further explosions occur the powerful Deportation Law will be brought into action with the augmented agencies of the Government behind it.

HALF A MILLION TO STRIKE.

A call for a one-day strike to-morrow by perhaps five hundred thousand workers as a protest against the death sentences on Sacco and Vanzetti has been issued by various Radical organisations in New York.

The fact that detectives searched the church in the Black Hills, where President Coolidge worshipped yesterday, may indicate the state of mind of the nation.—(Reuter.)

NEW TRIAL REFUSED.

JUDGE THAYER'S REASONS.

BOSTON, Monday.

The State Supreme Court has denied the petition of counsel acting on behalf of Sacco and Vanzetti for a writ of *habeas corpus* to stay the execution, and also a petition for a writ of error.

Counsel argued for an hour and a half, alleging bias on the part of the trial judge, and going over much old material.

The court held that there was no justification for an interference in the execution of the sentences.

The ground of the decision was lack of jurisdiction. Judge Thayer quoted authorities to show that a motion for a new trial must be made within a year after the verdict has been rendered, or before the sentence has been passed.

PROTESTS.

MESSAGES FROM MANY COUNTRIES.

Meetings of protest against the execution of Sacco and Vanzetti were held yesterday in many centres, and messages were sent to President Coolidge.

Mr. T. Johnson, T.D., Secretary, Irish Labour Party and Trades Union Congress, sent the following cablegram to President Coolidge:—"Irish Labour joins Labour in other countries urging clemency, Sacco-Vanzetti."

GREAT BRITAIN.

Police prevented Manchester Communists from holding a demonstration outside the Manchester Consulate last night against the Sacco-Vanzetti sentences. They were told that they might go to Stevenson square, where public meetings are allowed. Before the procession moved off Councillor George Hall, one of the leaders, moved a vote of thanks to Superintendent Lewis, who was in charge of the police.

The Scottish National Union of Miners in Glasgow yesterday decided to send a protest to the American Consul in Glasgow against the execution of Sacco and Vanzetti.

Plymouth Communists yesterday gathered outside the offices of the American Consul and protested against the impending execution of Sacco and Vanzetti. The Consul agreed to telegraph their petition to the Consul-General at London.

SWEDEN.

Demonstrations against the Sacco and Vanzetti sentences took place in Stockholm yesterday. The chief speaker at the meetings was M. Branting, the lawyer, and in the name of fifty thousand persons a resolution was adopted demanding a reinvestigation of the case, and the immediate liberation of the condemned men. A request was made to the Swedish Government to use its influence with the United States in order that a reinvestigation might take place. Later a delega-

(Continued at foot of next Column.)

COUNTY DUBLIN BY-ELECTION.

GOVERNMENT PARTY'S CANDIDATE.

NOMINATIONS ... August 13th
POLLING ..... August 24th

Mr. Gerald O'Sullivan, at present Judge Advocate-General, and formerly Adjutant-General of the Free State Army, was last night selected by a constituency convention of Cumann na nGaedheal to contest the vacancy caused in County Dublin by the murder of Mr. Kevin O'Higgins.

Mr. O'Sullivan was one of the three members of the Army Council whose resignations were asked for by the Executive Council in 1924, following the mutiny in the Army. Subsequent to his resignation from the Council, in which he held the post of Adjutant-General, Mr. O'Sullivan became chairman of the Army Pensions Board. A few months ago he was appointed Judge Advocate-General of the Army. He had a short time previously qualified as a barrister-at-law.

It is now thought that, if elected in County Dublin, Mr. O'Sullivan may be considered for the post of Minister for Justice, an office which is held temporarily by President Cosgrave.

SENATE TO-DAY.

THE PUBLIC SAFETY BILL.

The Free State Senate reassembles this afternoon, and the first business for consideration will be the second reading of the Public Safety Bill, which will be followed by the Electoral Amending Bill and the report stage of the Curreney Bill.

It is expected that all three measures will have secured final readings before the Dail meets on Friday to consider any alterations that the Senate may make in them. The hope is that there will be few, if any, and that both Houses will be able to rise for the summer holidays on Friday afternoon.

ABSTENTION POLICY.

RECONSIDERATION BY FIANNA FAIL.

FROM OUR POLITICAL CORRESPONDENT.

There is reason to believe that Mr. de Valera and his party are reconsidering their attitude towards the taking of the oath, and it was stated in Dublin yesterday that a conference of the Fianna Fail organisation has been, or is being, summoned to decide whether, "in the changed circumstances of the times," it may not be advisable to end the abstention policy.

During the last few weeks Mr. de Valera has been urged very strongly to call on his party either to follow or precede him into the Dail.

THE POSITION IN CLARE.

FROM OUR OWN CORRESPONDENT.
ENNIS, Monday.

It is stated that a meeting of the National Executive of the Fianna Fail Party will be held in Dublin to-morrow to "discuss the present political situation." No information is officially obtainable here as to the attitude likely to be adopted by the local delegates to the meeting. But if any proposal is made that Fianna Fail deputies should comply with the "distasteful formality" of the oath and take their seats in the Dail without further delay, the Clare delegates will have to represent the existence of a big volume of Republican support for it.

There is a widespread feeling that, if this action is not taken, the Public Safety and other bills will soon wipe the party out of "practical politics." Certain influential Republicans, however, foresee a risk in the adoption of that attitude. They say that, if their deputies entered the Dail they could not rely on Labour support to put the present Government out of office. Unless they got some sort of guarantee on that subject, they feel that they would be sacrificing their principles in vain on the altar of expediency.

AN IRISH MEDICAL ELECTION.

THE NEW REGISTRATION COUNCIL.

Three Dublin medical practitioners have been nominated in accordance with the Medical Practitioners Act, 1927, under the terms of which two direct representatives of the profession in the Free State are to be chosen to be members of the Medical Registration Council.

Those who have been nominated are:—
Dr. P. Hayden, 20 Fitzwilliam square;
Dr. Maurice Hayes, 35 Upper Fitzwilliam street; and
Dr. R. J. Rowlette, 55 Fitzwilliam square.

As there are three candidates for the two seats, a vote will be taken.

The procedure, which is laid down and will be carried out by the Department for Local Government, is that each registered medical practitioner in the Free State will receive a ballot paper, on which he will mark a cross opposite the names of the two candidates of his choice. The voting papers must be returned to Mr. Wilfrid Brown, the returning officer, on or before August 22nd next. The count will take place on the 23rd of this month.

The electorate for this novel election numbers between two thousand and three thousand.

(Continued from previous column.)

tion presented the resolution at the United States Legation.—(Reuter.)

RUSSIA.

Representatives of the Moscow organisations known as the Baptists, Molokhans and Tolstoyans have sent a telegram to President Coolidge asking for clemency for Sacco and Vanzetti.

FRANCE.

Many meetings to protest against the death sentences passed on Sacco and Vanzetti were held in France yesterday, of which the most important were staged in Bordeaux, Lyons, Troyes, Beziers, Havre, and St. Nazaire. The demonstrators numbered several thousands.

Several meetings arranged with the same object in the Paris district had to be abandoned owing to the lack of sufficient support. A few persons were arrested for attempts to interfere with the right to work.

THE ARGENTINE.

The railway workers of Argentina, says a Buenos Ayres Reuter message, have decided to cease their activities as a protest against the execution of Sacco and Vanzetti. Train crews will suspend work for fifteen minutes and shop-workers for twenty-four hours.

NEW CRISIS IN CHINA.

MENACE TO JAPANESE TROOPS.

CIVIL WAR MAY BE RENEWED.

FROM OUR OWN CORRESPONDENT.
SHANGHAI, Monday.

The active re-opening of civil war between the Chinese Nationalists and Marshal Chang Tso-lin for the mastery of North China, as well as active complications between the Nationalists and the Japanese, is forecast in the order just issued by the Christian General, Feng Yuh-siang for the mobilisation of fifty thousand of his best troops on the border between Honan and Shangtung. The reported intention is to immediately start a flanking movement against the Northern troops controlling Shangtung, who are now stationed on the Tientsin-Pukow Railway.

Dr. Wang, the ex-Premier, who headed the Chinese delegatibn at the International Peking Conference, and has joined the Christian General's headquarters, telegraphed to me to-day that Feng is now in full co-operation with Generalissimo Chiang Kai-shek, and launching a drive against the Fengtien position in the Shangtung Province.

This apparently indicates the complete failure of the Japanese attempt to force a compromise between Chiang Kai-shek and Chang Tso-lin, and opens the field for a complete renewal of civil war between the North and South factions.

As the Japanese are now policing the entire Shangtung Railway with garrisons at all stations, with the obvious purpose of blocking the movement northward, complications are almost inevitable, since Chiang Kai-shek has already declared his intention of treating the Japanese troops the same as the Northern militarists in the event of a Japanese attempt at interference.

General Chiang Kai-shek recently seized several shiploads of German war supplies intended for Marshal Chang Tso-lin.

TARIFF AUTONOMY.

JAPANESE MINISTER'S ACTION.

FROM REUTER'S CORRESPONDENT.
SHANGHAI, Monday.

While the most important Chambers of Commerce and commercial organisations in Japan are busy passing resolutions of a very strong character, protesting against the surtaxes and Excise duties promulgated by the Nanking Government, to take effect on September 1st, and Kuomintang is calling on the Chinese people to support the enforcement of tariff autonomy, Mr. Yoshizawa, the Japanese Minister in Peking, left for Nanking this evening. It is currently reported that he will demand the withdrawal of the luxury taxes and declare that if this is not done Japan will take action.

[NOTE—Mr. Yoshizawa, in an interview on August 5th, stated that if the Nanking Government enforced the tariff autonomy on September 1st Japan would have to devise adequate counter measures, but he could not state in what form Japan would disapprove of the action of the Nationalist Government].

RUM-RUNNERS' PISTOL BATTLE.

TWO FEDERAL AGENTS KILLED.

FROM "THE TIMES" CORRESPONDENT.
NEW YORK, Monday.

Two Federal prohibition agents on coastal patrol duty were killed and two more dangerously wounded in a pistol battle with rum-runners off the Bahamas late yesterday. Two rum-runners were wounded, one of them seriously.

The patrol boat sighted a suspicious-looking motor boat, and after a chase boarded it, and a crew of five was found with 160 cases of whiskey. These men had been transferred to the patrol boat and four men had been put on guard in the captured vessel when the prisoners opened fire on their captors, and were only overpowered after a desperate struggle.

HOTEL FIRE IN TYROL.

PROPRIETOR ARRESTED.

FROM REUTER'S CORRESPONDENT.
VIENNA, Monday.

An Innsbruck telegram states that the owner of the Hotel Zum Hirschen, at Holzgau, in the Lechtal Tyrol, which was burned down on Saturday morning, has been arrested on a charge of setting fire to the hotel in a fit of drunkenness. Four persons lost their lives in the fire and sixteen were severely injured.

CHOLERA AT BASRAH.

HEAVY DEATH TOLL.

FROM REUTER'S CORRESPONDENT.
BASRAH, Monday.

Cholera is still taking toll along both banks of the Shatt-el-Arab. The deaths, so far, have been 187 in Abadan, 77 in Mohammerah, and 66 in Basrah. No Europeans are among the dead. Fifty-four thousand people have been innoculated in Basrah alone.

THE MAHARAJA OF MYSORE.

JUBILEE CELEBRATIONS.

FROM REUTER'S CORRESPONDENT.
MYSORE, Monday.

There is universal rejoicing throughout the State on account of the twenty-fifth anniversary of the rule of the Maharaja. Fifteen hundred distinguished visitors attended the special Durbar, at which an address from the people of the State, narrating the developments which have occurred since the Maharaja's succession, was presented to His Highness.

The Maharaja, in reply, said that he hoped that all his people would devote their energies towards raising the State of Mysore to the level of the foremost civilised countries of the world. He also appealed specially to the rising generation to hold before their eyes the ideal of brotherhood and good citizenship, in order to continue the advance and increase the welfare of their beloved motherland.

The event has been signalised by the release of a large number of prisoners, including all under the age of 21.

OCEAN AIR RACE.

EIGHT MACHINES PREPARING.

MANY NATIONS CONCERNED.

AROUND THE WORLD IN 20 DAYS?

So far the Atlantic Ocean has been crossed by only four aeroplanes. Although Hawker fell into the sea off the Irish coast, he can be counted as having made the journey. In the same year (1919) Alcock and Browne flew across, and within the last few months we have had Lindbergh, followed swiftly by Chamberlin and Levine, making successful flights from continent to continent.

These successes seem to have whetted the appetites of other airmen, and at the present moment no less than eight trans-Atlantic flights are contemplated, whilst a British airman is essaying a flight from Detroit to California, and a Detroit business man is arranging to fly around the world from Newfoundland—not without a halt, however.

In addition to the octette of aeroplanes definitely scheduled for the journey over the Atlantic Ocean, there are hints of others. "Rumour, pointed full of tongues"—all the languages of America and Europe—is broadcasting so many tales that there is a tendency in some quarters to treat the prospective Argonauts of the air with the levity now accorded to the Channel swim. If they succeed, they will be lionised to some extent—the exploit not yet having become commonplace—and, if they fail, hats will be doffed to their memory; but in the meantime the frivolous tone is becoming more noticeable.

THE HUMOROUS ELEMENT.

The editor of a French flying paper has published a note saying that he cannot find space in the columns of his paper for all the names, and asking for the forgiveness of all who are perforce left out! This seems to be the beginning of the end of heroic adventure.

As a matter of fact, in flying circles they are circulating as many jokes about the matter as ever were made about a certain popular motor car. Here is one from America:—The Fokker Company of New York—who built Commander Byrd's trans-Atlantic machine—recently received a telegram reading: "Urgently require aeroplane for Atlantic crossing. Cable delay and price." To which they replied: "Absolutely impossible deliver machine. Our order book just burst"!

Another story runs that a Danish pilot received a cable from a wealthy compatriot in America asking: "Are you ready fly America and return with passengers?" To which he—nothing daunted by the magnitude of the undertaking—replied with heroic brevity: "Yes, I am."

FLIGHTS IN IMMEDIATE PROSPECT.

A large number of people, however, are still conscious of the seriousness of such flights as may be seen by the following list of long-distance flights which have been planned for the immediate future:—

AROUND THE WORLD.—Mr. Edward Schlee, of Detroit, with Mr. William Brock as pilot. To start from Harbour Grace, Newfoundland.

IRELAND TO AMERICA.—(1) Captain Courtney. From Valentia Island to New York. (2) Colonel Minchin and Captain Hamilton. From Baldonnel Aerodrome, County Dublin, to Ottawa or London, Ontario.

PARIS TO NEW YORK.—(1) Mr. Charles Levine, with M. Drouhin as pilot. (2) Lieutenant Coates, of the French Army.

CALIFORNIA TO NEW ZEALAND.—Captain F. A. Giles (British). From Detroit to New Zealand.

In addition to this list the Paris *Matin* says there are four other Trans-Atlantic flights contemplated, two by Frenchmen and two by Germans.

Food for thought has been provided in English flying circles by the fact that when Captain Courtney started to make his arrangements for his proposed attempt he made exhaustive inquiries in every quarter for a British seaplane, but found it impossible to get one suitable for the journey and has had to go to Germany for his mount. Colonel Minchin and Captain Hamilton are going to make their attempt in a giant Fokker machine which has been built specially for them, and is at present getting its final touches at the workshops in Holland.

£800 CONTRACT FOR PILOT.

MR. LEVINE'S BARGAIN WITH M. DROUHIN.

FROM REUTER'S CORRESPONDENT.
PARIS, Monday.

According to the *Intransigeant*, a definite contract between Mr. Charles Levine and M. Drouhin was signed this afternoon. M. Drouhin is to be Mr. Levine's pilot for a year as from July 7, 1927. His salary will be 100,000 francs. Mr. Levine's secretary will remit 2,000 francs weekly, payable in arrear, to M. Drouhin until the expiration of the contract or until the aforesaid sum of 100,000 francs has been fully paid.

Under the agreement Mr. Levine undertakes to deposit at the *Banque de France* a letter of credit for the amount of 300,000 francs, which will be paid to Mme. Drouhin in the event of her husband losing his life during the flight. It is also specified that, in the event of the "Miss Columbia" not starting on the flight, or of M. Drouhin being replaced by some other pilot without any fault on his part, or in the event of the flight not being undertaken within three months from to-day's date, Mr. Levine shall pay 100,000 francs damages. In the event of a Transatlantic flight from Europe to America taking place before that of the "Miss Columbia," each of the parties shall be free to cancel the present contract without formalities.

Mr. Levine also undertakes to pay M. Drouhin 50 per cent. of the profits which the exploitation of the successful termination of the flight may yield, either in the United States or elsewhere. M. Drouhin, on his part, undertakes to act as pilot and to hold himself in readiness to start on the flight at any moment, Mr. Levine undertaking to do his utmost to ensure the flight taking place as soon as possible.

The signing of the contract is confirmed

(Continued on Page 8, Column 3.)

200 POISONED IN SOMERSET.

ICE CREAM SAID TO BE CAUSE.

LITTLE GIRL DIES.

Ice cream is suspected to be the cause of the outbreak of gastro-enteritis in North Somerset. One death has occurred, and the authorities report two hundred cases—one hundred and thirty in Keynsham, and the others in Saltford, Corston, Bitton, Wills Bridge and West Twerton.

About thirty cases, including the fatality, occurred at the last-named place, which is on the extreme western side of Bath. Here a child named Olive Irene Watts, aged 5½ years, daughter of a lodge-keeper, who, according to the parents, ate a halfpenny "cornet" on Friday night when visiting Keynsham, was taken ill the following day. Her temperature rose to 105, and she died on Sunday afternoon.

No more deaths are anticipated, and all the cases, as far as the authorities, who are in close touch with the situation, can tell, are going on well. A few have been admitted to hospital.

All appear to have eaten ice cream from the same supply, but many others who also ate it have felt no ill-effects. Friday's supply was exhausted, so that none was available for investigation, but some of that made on the following day has been taken away for analysis, together with the contents of the stomachs of some of the affected persons.

NO MORE DEATHS ANTICIPATED.

The local authorities and the Ministry of Health have been in consultation. Seen yesterday, Dr. J. F. Blackett, the medical officer of health for Bath, said: "I have been in consultation with the doctors concerned at Twerton, and also the chairman of the Health Committee. The symptoms are all very similar—chiefly gastro-enteritis. Some of the cases are very severe; others are only mild. I imagine there are not going to be any more deaths. As far as one can tell, all the patients are going on well. Nor have I any reason to believe that there will be any repetition of the trouble, which is very likely due to the bacterial infection of one of the ingredients. That, however, is a matter which the pathologists are investigating. There is no suggestion that it is botulism."

EX-NAVYMAN THE MANUFACTURER.

The maker and vendor of the ice cream suspected of being the cause of the outbreak, who regularly travels through the villages with an ice cream cart in the summer, said yesterday afternoon that he had made and sold ice cream for twenty years, with the exception of the period between August 2nd, 1914, and May 30th, 1919, when he served in the Navy. No chemicals whatever were used in its manufacture, and he had never received a complaint. The ingredients used were Grade "A" milk, new laid eggs, cornflour of a well-known brand and vanilla flavouring. Though a number of people in his own village had been taken ill, many others, whose names he mentioned, partook of the same ice cream and were quite well.

The Keynsham authorities state that the source of the supply has been stopped as a precautionary measure.

The inquest on the little girl will take place to-day.

WOMAN COMMUNIST ARRESTED.

ACTIVITY OF VIENNA POLICE.

FROM "THE TIMES" CORRESPONDENT.
VIENNA, Monday.

The Vienna police to-day took into custody a Rumanian Communist woman student, named Boguslav, in whose lodgings, which were searched in connection with the recent disturbances, the police found a large quantity of Communist handbills and pamphlets.

The girl stated that the literature had been given to her by a female telephone clerk in the employ of the Vienna Soviet Trading Company. As this company has claimed extra-territoriality for the telephonist, the Vienna police are unable to proceed against her. It has been discovered that the husband of the telephonist was formerly a chauffeur employed by the Soviet Legation and is now serving there in some other capacity.

The Vienna police recently compelled the Soviet Trading Company to draw up and hand over to it a full list of its foreign employés.

CANADIAN FROST.

CROP DAMAGE SENDS UP WHEAT PRICES.

WINNIPEG, Monday.

Reports of frost damage to the ripening wheat crops last night in Alberta and Saskatchewan sent October futures up seven to eight cents a bushel on the local Grain Exchange to-day.

No official reports are yet available in respect of the actual damage, and the only trustworthy accounts thus far from Northern Saskatchewan say that the crop damage is negligible, except in isolated low-lying lands.

Two degrees of frost were registered last night at Moosejaw, Saskatchewan, and the thermometer went down to freezing point at Regina. According to the forecasts, there is a probability of frost danger in Manitoba and Saskatchewan in the next twenty-four hours.

RISE IN COTTON.

FROM REUTER'S CORRESPONDENT.
NEW YORK, Monday.

The Government cotton crop report, showing a yield of about a million bales under general expectations, caused a mild buying movement to-day, sending up the price two hundred points from the low price of this morning.

FRENZIED ORDERS TO BUY.

The indicated yield of 13,492,000 bales was the lowest since the crop of 1923-24, and 4,485,374 bales less than the record crop of 17,977,374 bales last year. The announcement proved the biggest surprise cotton brokers had experienced for years, and caught the market almost bare of cotton.

The wild shouts of frenzied brokers as they yelled orders to buy reached the streets, seventeen storeys below the floor of the Exchange, and the occasion was strongly reminiscent of the hectic days of war-time booms.

Cotton, seed and oils also moved up in sympathy, the closing prices showing gains of 5c. to 8c.

Grains also advanced sharply on reports of damage to the Canadian crop, wheat advancing 5c. to 6c. a bushel, and maize 3c.

The strength of the cotton and grain markets contrasted strongly with the stock market, where persistent liquidation is again in progress with considerable volume.

LATE NEWS.

INDIAN PROBLEMS.

WORK FOR STATUTORY COMMISSION.

In a leading article *The Times* comments upon two articles appearing yesterday and to-day from its Simla Correspondent, each dealing with a fundamental Indian problem that confronts the Commission to be appointed to consider the working and the extension of the reforms. These problems are the present state of the relations between the Hindu and Moslem communities in Northern India, and more particularly in the Punjab, and the future relations between the ruling Princes and the Indian Government.

Here, then, are two problems which cannot be shirked. The second is the less urgent, and, in Lord Irwin's words, there is much clearing of the ground to be done before we can build; but the Statutory Commission will have to consider how far the necessary clearing can be accomplished without endangering Indian unity, which runs at least as much risk from the *doctrinaire* radicalism of politicians as from the particularism of princely houses. If the ruling Princes have to sacrifice some of their sovereignty, the Indian politicians will have to agree to give the feudatory States a voice in matters that concern the general interest of India and of her peoples.

As for the problem presented by the fierce antagonism between Moslem and Hindu, this can only be solved, if at all, by time. All that a Statutory Commission can do is to study and recommend such palliatives as may save the Indian Empire from the worst consequences of the Communalist fever from which it is suffering to-day. The political representation of minorities is one of these palliatives. Its maintenance is essential to Indian order and progress; for, however repugnant it may be to political *doctrinaires*, it does at least give important elements which would otherwise have little chance of making their political desires known, a voice in public affairs, and a certain, if limited, sense of security. Without some special representation these elements, which have a history of domination behind them, will inevitably attempt to assert their rights by violence, and since India has been the paradise of minorities ever since the Aryan herdsmen imposed their speech and their deities upon Hindustan, they will very probably succeed.

Meanwhile the great majority of Indian politicians either shirk this important issue or consider that they have found a verbal formula of agreement, which is of no more value than an incantation. But their inability or unwillingness to face unpleasant realities emphasises the necessity for the exercise of the utmost care and forethought by His Majesty's Government in the selection of the members of the Statutory Commission, and especially of its Chairman. They must be British; they must be impartial; they must be judicially minded; they must know how to select the essentials from the masses of evidence—sometimes merely partisan, sometimes merely eloquent—by which they may otherwise be overwhelmed.

"HE SPEAKS THE REAL ENGLISH."

BROADCAST OF PRINCE'S SPEECH IN U.S.A.

FROM "THE TIMES" CORRESPONDENT.
NEW YORK, Monday.

Yesterday's dedication ceremony on the Peace Bridge, which was broadcast from start to finish throughout the United States, was heard as distinctly on the Pacific Coast as elsewhere. The waves were relayed to 35 different stations, and re-transmitted thence to listeners.

Not only were the speeches clearly heard, but even minor sounds, such as the whistles of the traffic police and a distant locomotive, could be detected. A special announcer kept the hearers informed of the progress of the ceremony with a wealth of description, which left little need for imagination.

The Prince's speech was admirably clear and generally understood, though the unaccustomed accent puzzled some people. I overheard a man in an underground train this morning explaining to another: "He speaks the real English, see; not like you and me."

SPEECH HEARD IN GREAT BRITAIN.

Parts of the Prince's speech at the opening of the Bridge of Peace were heard throughout Great Britain by radio. The speech was broadcast during an interval in the orchestral programme from Eastbourne. Reception was fairly good, but atmospherics and fading somewhat interfered.

It was at 9.50 that listeners heard the B.B.C. announce that the Prince was about speak in Canada. The speech was being broadcast from Schenectady, New York, on a short wave.

B.B.C engineers at Keston, the international listening post just outside London, were ready by eight o'clock (British summer time), when the speeches began, and listened in till the reception was of sufficient clarity to broadcast.

"I have very much pleasure," began the Prince—and his voice could easily be recognised.

Atmospherics then interfered, but in the short period that the message was being sent out listeners heard the Prince referring to the new bridge and the commemoration they were celebrating across the Atlantic.

As the atmospherics died away strains of music could be heard, and the notes of the "Star-Spangled Banner," played by a military band, could be recognised.

Immediately afterwards the B.B.C. station at Keston was cut off, and listeners returned to the Eastbourne programme.

PEACE BRIDGE.

A GREAT ACCOMPLISHMENT.

The *Daily Telegraph*, in its leading article on the opening of the Peace Bridge over the Niagara River on Sunday last, says:—Nothing that could stir the imagination and appeal to the generous sentiment of two neighbour nations was wanting on the occasion. All bridges are proofs of friendship, as Mr. Baldwin observed in his speech at the ceremony, but this bridge is a sign and a symbol of a relationship of amity and mutual confidence that has no parallel in the world's affairs. Between Canada and the United States there has been accomplished that which an earlier school of diplomacy would have set down as flatly impossible. A frontier of 3,000 miles has lain open and undefended for a hundred years and more; it is safer from violation to-day than if it were guarded from end to end. An old and embittered hostility has passed out of the consciousness of men. This has happened because two nations willed that it should happen, and resisted, whenever it arose, the impulse to choose other than pacific means of adjusting their differences. The Peace Bridge is a monument to all the world of that political achievement. It will stand, in the words of the Prince of Wales, as a reminder "that to seek peace and ensure it is the first and the highest duty, both of this generation and those that are yet to come."

THE FATE OF MR. RILEY.

FROM "THE TIMES" CORRESPONDENT.
SHANGHAI, Monday.

Dr. C. T. Wang states that he has been searching for Mr. Riley, the missing Correspondent of *The Times*, on behalf of Feng Yu Hsiang, but so far without success.

Dr. C. T. Wang, formerly a teacher in the Anglo-Chinese College in Tientsin, has held high office in China, having been delegate to the Paris Conference in 1919, and acted as Prime Minister in 1922.

NOTTINGHAM SELECTIONS.

DAILY TELEGRAPH.
3. 0—Sledmere. 4. 0—Script.
3.30—Herbalist. 4.30—Night Guard.

DAILY NEWS.
2. 0—Mon. 3.30—Fourth Hand.
2.30—Barboy. 4. 0—Katja.
3. 0—Sledmere. 4.30—Saint Reynard.

DAILY MAIL.
2. 0—Creolian. 3.30—Herbalist.
2.30—Sea Warrior. 4. 0—Katja.
3. 0—Sledmere 4.30—Spear Dance.

NUMEROUS FATAL ACCIDENTS.

DEATHS IN THE SEA AND ON LAND.

CORONER AND YOUTH OF TO-DAY.

The deaths of several persons who lost their lives either in motor accidents or in the sea are reported this morning.

In holding an inquest on three young fellows who were drowned while yachting in Lough Swilly on Sunday, the coroner remarked that the youth of to-day travelled too fast in an endeavour to get all the enjoyment possible out of life.

POLICEMAN KILLED.

Constable Pleven, of the Cheshire County Police, collided while motor cycling near Smallwood, Cheshire, with a motor car, and, receiving a fractured skull, died yesterday.

CHILD RUN DOWN.

A little girl, Sarah Florence Bone, of Yarmouth, was knocked down by a motor car in Regent road, Yarmouth, yesterday afternoon, and was dead on her arrival at the hospital.

KILLED IN A RAINSTORM.

Mrs. Alice Cobb, of Bradfield, Combush, Suffolk, died at Bury St. Edmunds Hospital yesterday evening from a fractured skull, caused by being knocked down by a motor car yesterday morning.

She was crossing the road in a rainstorm carrying an umbrella.

SEAMAN CYCLIST FATALLY INJURED.

Cycling at Heworth, near Gateshead, yesterday, Frederick Olsen, a married seaman, of Sunderland, was knocked down by a motor van and fatally injured.

DEATH IN SKIDDING CAR.

At the inquest held at Lynton yesterday morning on Ernest George Leeton, who was killed by a car pinning him against a bridge at the bottom of Countisbury Hill, Exmoor, Stephen Edward Coomber, of Albert street, Dundee, driver of the car, said that on the last bend of the hill the car skidded and got slightly out of control. On approaching the bridge at the bottom the car again skidded, striking the side of the bridge and killing Leeton.

In returning a verdict of "accidental death," the jury added a recommendation that notices should be fixed near the bridge warning pedestrians not to stand on it, and that notices should be fixed on the hill worded: "Dangerous. If car gets out of control, bank it."

CHAR-A-BANC AND TRAMCAR IN COLLISION.

TWELVE PERSONS TAKEN TO HOSPITAL.

Twelve people were taken to hospital as a result of a collision between a char-à-banc and a tramcar on the Halifax and Hebden Bridge main road yesterday afternoon.

A party of trippers, who had been spending a holiday at Blackpool, were returning to their homes in the West Riding of Yorkshire in a twenty-six-seater motor char-à-banc, when, at a sharp bend in the road, the vehicle skidded with terrific force into a Halifax tramcar.

Both vehicles were locked together. The tram was thrown off the line, and the side of the char-à-banc was ripped off. Passengers in the tram escaped with shock, but most of the people in the char-à-banc were injured.

A dozen were removed to Halifax Infirmary and four were detained, two of them being in a very serious condition. They are Kitty Cohen and Mr. Rozenworth, both of Leeds. The other two who have been detained are George W. Sedgewick, the driver, of Blackpool, and Ellen Whitaker, of Blackpool.

The smash was heard nearly half a mile away. It was raining hard at the time, and the people presented a pituable sight as they were lifted out on the roadside.

Harry Bedford, the first of the rescue party, said that, on the whole, the passengers behaved wonderfully. One woman, of seventy, was splendid. Although she was herself bleeding she refused to accept medical attention until the others had been bandaged up.

CAR'S DASH DOWN A HILL

REMARKABLE ESCAPE OF OCCUPANTS.

Commander Russell, of Glennie, Godalming, Surrey, had a remarkable escape yesterday morning on the road at Wilberton, near Arundel. His car skidded while descending through a steep glen, and, after turning completely round several times, dashed backwards through protecting railings, and fell twenty feet down a wooded embankment, finally becoming wedged on its side between two trees near the bottom.

The noise of the fall was heard at the top of the hill by a Royal Automobile Club scout named Holden, who, hastening down, found Commander Russell and his passenger, an unemployed Birmingham man named Arthur Wharton, to whom he had given a lift on the road, emerging almost unhurt from the smashed car.

Rain was falling heavily at the time of the accident.

DROWNING ACCIDENTS.

PARENTS SEE SON LOST.

Sitting with his parents on Walmer Beach yesterday afternoon, Leonard Harlow Cook (19), of Tottenham, decided on a bathe, but had swam only a few yards when he threw up his arms and disappeared.

It is thought that he was suddenly seized with cramp. Hundreds of visitors and residents were on the beach at the time, and lifeboat men put out to drag for the body with trawl nets, but did not recover it for forty-five minutes afterwards.

RIVER BATHER DROWNED.

One of a party of lads who were bathing in the river at Chester-le-Street yesterday, Henry Renyard, was drowned. He and another youth, Henry Chipperfield, got into difficulties, and gallant rescue efforts were made by other members of the party who were on the bank.

William Baker jumped in fully clothed, and though Chipperfield gripped him and dragged him under he freed himself, caught hold of Chipperfield again and brought him ashore.

Meanwhile three other lads dived in to save Renyard, but were unsuccessful.

SHIP'S FIREMAN DROWNED.

James William Hedquist, of South Shields, a fireman on the Sunderland trawler Andromedes, fell overboard when the vessel was off Sunderland on Sunday and was drowned.

GIRL SAVED BY BOY SCOUTS.

A young woman got into difficulties while bathing near Deal Pier yesterday afternoon,

TO-DAY'S INDEX.

	Page.
LEADING ARTICLES:	
An Unguarded Frontier	6
Belgium and the Free State	6
The British Post Office	6
American Holidays	6
GENERAL:	
Bonds of Empire	3
Broadcasting Programme	3
Dublin Theatres	3
Ex-Army Officer's Poverty	3
Funeral of Mr. John Dillon	3
In the Northern Capital	3
Irish Trade in America	5
New Crisis in China	7
Numerous Fatal Accidents	7
Ocean Air Race	7
Paris Among Dancers	5
Pembroke's New Schemes	5
The Colleges in Cornhill	6
The Misuse of the "Shamrock"	3
The Peace Bridge	5
The Sandyford Shooting Case	5
U.S. Markets	5
World-Wide Protests	7
200 Poisoned in Somerset	7
FINANCIAL NEWS	4
MARKET REPORTS	3
SPORTING NEWS	10-11

but the prompt action of some Boy Scouts saved her.

WELSH BEACH MYSTERY.

The Penarth Police are trying to establish the identity of a woman who was found dead on the beach under the cliffs yesterday. She arrived at Penarth on Friday and took rooms at 23 Windsor terrace, giving the name Mrs. Townsend, of Coventry. She went out on Sunday night and did not return.

MANY DEATHS IN THE DANUBE.

VIENNA, Monday.

Dr. Albin Haberda, Professor of Medical Jurisprudence in the University of Vienna, was drowned yesterday in Corinthia.

Seven deaths from drowning were reported in Vienna yesterday. Since the beginning of the season ninety-three persons were drowned in various places in the Danube in the vicinity of Vienna.

DONEGAL DROWNING.

CORONER AND YOUTH OF TO-DAY.

"The youth of the world to-day are travelling too fast in an endeavour to get all the enjoyment they can," was the remark of the Coroner at Fahan, County Donegal, yesterday, when a verdict of "death from drowning" was returned at the inquest on the three youths—John Browne (20), of Inch Island; Patrick Porter (18), of Buncrana; and George Craven (11), of Belfast—who were drowned on Sunday afternoon, when a yacht was capsized by a squall. With Browne's brother, James, and Patrick Hegarty, they boarded the yacht in Lough Swilly and sailed to Fahan, where Hegarty and James Browne got into a small boat, and rowed to the pier to get a boy named Craig. They were returning to the yacht when a squall came on and capsized it. They saw John Browne at the top of the mast, and rowed towards the yacht, but the three occupants had disappeared.

Browne's father said that the others did not want to take Craven, as his father had arranged to take him home after the holidays, but the witness persuaded them, saying that it would be his last sail. The witness believed that the boys struggled for the mast, and in that way got drowned. His son was an experienced boatman.

BOAT STRUCK BY BREAKERS.

HOW TWO MEN WERE DROWNED.

The boating accident that occurred in Carnarvon Bay last Saturday week was investigated by the Anglesey Coroner yesterday evening. The victims were Mr. William Donaldson Crossland Smellie, son of Mr. William Smellie, of Liverpool, a member of the Mersey Docks and Harbour Board, and Mr. Kenneth Harwood Crossley, son of the late Dr. A. W. Crossley, of Alderley Edge, Cheshire. In the case of Mr. Crossley, evidence of identification was given by his guardian, Colonel Sir John Pringle.

Mrs. Elizabeth Jones, a pilot on Llandowyn Island, described how a half-rater, in which the two young men were, was struck by a big breaker as they were turning round. They got over it all right, but soon after another breaker struck the boat, and she went down stern first. The witness could see one of the men sitting in the stern before the boat went down, and the other running about seeing to the sails. The boat was being carried out by the ebb tide. One of the men clung to the mast for some time.

The Coroner said that there did not seem to have been any neglect on the part of anybody on the island. It was a clear case of accidental drowning.

ALLEGED FRAUD ON AGED SISTERS.

REMARKABLE COURT STORY.

A case, which was described by the Chief Constable as "a most pitiable one from the point of view of the injured persons," was heard before the Lincoln magistrates, when extraordinary stories of a woman's alleged fraud on two elderly sisters were unfolded. Louisa Johnson (53) appeared before the magistrates on a charge of forging entries on a Lincoln savings bank deposit book. She was remanded, the Chief Constable stating that he expected that there would be further charges, and other people concerned in them.

The Chief Constable said that Johnson was the daughter of working-class parents in a village near Lincoln, and for the past seven years had acted as companion-housekeeper to Mrs. Playford (78), of Yarborough road, Lincoln.

Mr. Playford died early this year, and Mrs. Playford's sister, Miss Martha Gatford, who is 72, came to live with her. For some months Johnson had represented to the old lady that she was shortly coming into a fortune of millions of pounds from an uncle in Ireland, and to support her statements she produced typewritten letters purporting to have come from solicitors in London and elsewhere.

"FORGERIES."

The Chief Constable declared that the letters made an extraordinary impression on Mrs. Playford. The police knew that the drafts of these letters had been sent by Johnson to a typist in London to be typed. After Mr. Playford's death the accused woman induced the widow and her sister to withdraw money from the Post Office Savings Bank, to sell their Savings Certificates and place the money in the Lincoln Savings Bank. Johnson represented that they ostensibly carried out the transaction, and to conceal the fact that the money had not been re-deposited, she forged entries in the deposit book of the late Mr. Playford, whose account had been closed, showing various sums to the credit of Mrs. Playford and Miss Gatford.

The latter, commented the Chief Constable, still believed in the honesty of Miss Johnson, although they were now penniless. Only one accused woman, and possibly someone else, knew where the money was, but Johnson refused to tell the police where it had gone.

A representative of Lincoln Savings Bank declared that all entries in Mr. Playford's book since May were forgeries.

Detective-Sergeant Birkin stated that as the result of further inquiries he anticipated that the amount involved in the charge would ultimately be between £500 and £600.

STAG HUNT AT SEA.

"KILL" IN THE BRISTOL CHANNEL.

The large and beautifully-antlered stag which provided a thrilling chase at the Hawkcombe Head Meet of the Devon and Somerset Staghounds last Saturday, and when hard pressed eluded the pursuing staghounds by taking a desperate leap from the cliff into the sea near Glenthorne, was not allowed to escape.

Hounds and huntsmen for a time raced along the beach in the hope that their quarry would come ashore again, but as this did not happen most of the field gave up the chase and went home. Of those who remained, however, one hunter went to an Automobile Association telephone box on the moor, and telephoned to Porlock Weir for a boat.

Amid great excitement the swimming stag was chased in the Bristol Channel. When the boat got near enough a rope was flung over its antlers, and the animal was hauled aboard and killed. The carcase was landed at Porlock Weir later in the evening.

BOAT FOR PITCAIRN ISLAND

NEW ZEALAND GOVERNMENT'S DECISION.

FROM REUTER'S CORRESPONDENT.

WELLINGTON, N.Z., Monday.

The New Zealand Government has established a postal agency on Pitcairn Island. Hitherto the islanders have been dependent on the captains of passing steamers to carry unstamped mail matter for postage.

[NOTE.—Pitcairn Island, so called from a midshipman who first sighted it, is in the Pacific Ocean, about equi-distant from Australia and America, and consists of a solitary mountain, surrounded by coral reefs. It was discovered in 1767, but remained uninhabited until 1790, when it was occupied by mutineers from H.M.S. Bounty. It is a British Colony by settlement, and was brought within the jurisdiction of the High Commissioner for the Western Pacific in 1898.]

ROSSE COLLEGE (LADIES' DEPT.), 70 Stephen's Green. Thorough Commercial Training. 240 certificates and 120 positions gained by lady pupils during 1926.—(Advt.)

FURTHEST NORTH IN MOTOR CAR.

MRS. BRUCE'S 6,000-MILE DRIVE.

PERIL OF SWEDISH FOREST FIRE.

Bespattered with mud, but gay with the flags of half a dozen countries, a cream-and-blue saloon car entered the court yard of the Hotel Cecil, London, yesterday. A slight, sunburned young woman, wearing a stock-ingette frock, with a close-fitting blue felt hat, alighted. She was Mrs. Victor A. Bruce, a daughter-in-law of Lord Aberdare, who had just completed a six-thousand mile drive by way of France, Belgium, Denmark, Sweden, and Finland, towards the Arctic Ocean, and back. She was accompanied by her husband and Mr. Beare.

The party left England on July 9th, and their progress averaged 207 miles a day. During the whole of the perilous and nerve-racking journey Mrs. Bruce never left the wheel except for sleep, and she got little of that.

"Our object was to get into the Arctic circle," she said to a representative of the Press Association, "and we had hopes that we should reach the Arctic Ocean. When within forty miles of it we struck swamps, but we pushed forward almost inch by inch for three miles. We were compelled to run back, and it took us twenty-four hours to retrace those three treacherous miles. We had to break down trees and shrubs, so that our wheels could get a grip of something."

"In Sweden we encountered a terrible storm, and the lightning set fire to the forest. It meant a race for dear life over a fearful road. The fire spread rapidly, and we could almost feel the flames scorching our enamel.

"The curious thing was that the further North we got the hotter it became. It was almost intolerable in the car. It was over 90 in the shade when we crossed the Arctic circle.

"The air, too, was simply black with mosquitoes. They bit continuously, and my face and arms became terribly swollen.

"Some days I was fifteen hours at the wheel, and on many occasions I drove by the light of the midnight sun."

THE COLLAPSE IN CORNHILL.

COMPANY'S BOOKS RESCUED.

The crack in the centre of the roadway of Cornhill, London, near the building of the Commercial Union Asurance Company, Ltd., which collapsed at midnight on Saturday, widened slightly during yesterday afternoon, but as far as could be gathered there was no further movement last night.

A labourer working in the cavity under the street was gassed yesterday evening and collapsed. Other workmen carried him to the surface, where he was given first aid treatment. He soon revived, and was able to go home.

The Royal Exchange was not thought to be threatened, and the experts were not apprehensive, while buildings near the Commercial Union premises were declared safe, for the present at any rate. When darkness set in work among the *débris* was carried on by the light of electric lamps, and the barriers were strengthened to keep back the crowds, a new one being erected round the crack in the roadway.

Mr. Dewhurst, Secretary of the Commercial Union, stated that they had been able to rescue most of their books and papers, and had transferred them to other offices in the district, kindly placed at their disposal. Some books went down with the subsidence.

The crowds grew greater during the evening at every point, and a strong force of police was busily occupied moving them on.

SUBSIDENCE IN SCOTTISH TOWN.

TOWN HALL BUILDINGS DAMAGED.

Serious subsidences occurred in the main street of Clackmannan, Scotland, on Saturday evening, and further subsidences have occurred since then, causing considerable trouble, alarm and much damage to property.

It is thought that the subsidences are due to the underground workings of an old colliery known as Harpers Neuk having given way. This colliery was at the rear of the site, where Clackmannan Town Hall now stands, and the Hall buildings have suffered considerably through the subsidences. Two large lamps in front were dislodged, and had to be removed. The front portion of the Hall has sunk considerably, and rents have appeared in the ceiling and walls. Owing to the damage the Hall and other parts of the buildings, comprising the public library, reading and recreation rooms, are to be closed to the public.

Houses in Main street from the police station to Castle Market have been damaged, some of them being in a bad state, though they are not considered dangerous.

LORRY MEETS MIDNIGHT MOTOR BOAT.

REVIVAL OF SMUGGLING ON ENGLISH COAST.

Police and Customs officers on the Isle of Sheppey, Kent, are investigating what is believed to be the boldest smuggling venture since the silk duty and the increased duty on spirits led to a revival of the smuggling industry in England.

For two months or so people living on the road connecting the island bridge and Warden Bay have been complaining of the noise made by a heavy lorry which clatters through late at night, but until last week no one associated the night visits of this lorry with smugglers. A number of bungalows are being built at both Leysdown and Warden Bay, and it was assumed that the troublesome lorry was delivering building material.

On its last visit, however, the Rev. R. E. Harding, Vicar of Leysdown, whose vicarage stands on high ground between Eastchurch and Warden Bay, heard the lorry clatter through and go beyond the bungalows down to the foreshore. Within half an hour it was clanging and banging on its journey back across the island.

Mr. Harding informed the police, who in turn informed the Customs officer, and inquiries were made. The officer discovered that a number of people had seen a large, substantially built motor boat arrive just as darkness set in, and had seen it set off again on the early morning tide.

CONVENIENT FOR SMUGGLERS.

It is suspected that a regular smuggling trade has been carried on at Warden Bay, and it would be difficult to find a more convenient situation for illicit comings and goings. Warden Point, the northernmost extremity of the bay, marks the limit of the Port of London Authority's jurisdiction, and the bay is, therefore, subject to less careful scrutiny than places further north.

The bay is easy enough to locate from the sea, because a bungalow belonging to a sister of Lord Reading stands up boldly on the skyline about 150 feet above sea level, and can be seen from many miles out.

Visitors who have come down to the sands in the morning to bathe have often noticed marks where a boat has been during the night, but the boat has vanished. London is only fifty miles away, and before any alarm could be given a car would be off the island with a clear run to town by either of two good roads through Rochester or Maidstone.

The police have a difficult problem before them. A great many strange cars pass down the road through Eastchurch every day in the summer carrying visitors to three new seaside places—Warden Bay, Leysdown and Shellness. If one of them happens to pull up close to the foreshore just when a motor boat party starts to come ashore it is unlikely to cause much comment, because the run across the mouth of the estuary from Westcliffe and Herne Bay is a favourite one with yachtsmen.

OCEAN AIR RACES.

(Continued from Page 7, Column 4.)

by American circles in touch with Mr. Levine. It is said that the signing took place in the office of M. Drouhin's solicitor.

AROUND THE WORLD IN 20 DAYS.

AMERICAN BUSINESS MAN'S PROJECT.

FROM REUTER'S CORRESPONDENT.

CURTIS FIELD, NEW YORK, Sunday.

Mr. Edwards Schlee, a business man, from Detroit, to-day announced the details of his plans for a projected flight round the world, to start from Harbour Grace, Newfoundland, within ten days' time, in an effort to break the present record of 28 days.

The flight will be made in a Stinson aeroplane, which will carry Schlee and the pilot, Mr. William Brock, a former air mail pilot, over an estimated distance of 22,000 miles in 240 hours' flying time. The entire trip, it is hoped, will be made within twenty days, and the fliers will visit about a score of the principal cities in Europe, Asia and the United States.

Messrs. Schlee and Brock will fly to Washington to-morrow in order to confer with Mr. Patrick, the chief of the Army Air Corps, for the purpose of arranging for wireless beacons to guide them from Tokio to Honolulu.

Leaving Washington on Tuesday, the airmen propose to fly to Detroit, where Mr. Schlee's ten year old daughter will christen the aeroplane, "The Pride of Detroit." As soon as preparations have been completed in Detroit, and navigating instruments have been installed, the machine will fly to Harbour Grace, where the airmen will await favourable conditions for the flight to London.

FIVE "HOPS" TO NEW ZEALAND.

ENGLISHMAN'S FLIGHT FROM DETROIT.

FROM REUTER'S CORRESPONDENTS.

DETROIT, Monday.

Captain F. A. Giles, a British airman, who was expected to leave here to-day for San Francisco on the first lap of a flight to Wellington, New Zealand, has postponed his departure in order to make further tests of his machine.

Captain Giles, who was of opinion to-night that the tests would require a day or two more, told Reuter's correspondent that he intended, if possible, to make the flight in five stages. On the lap from San Francisco to Honolulu he hopes to compete for the 35,000 dollar prize offered by Mr. James B. Dole, the millionaire pineapple merchant, for the first airman to accomplish the flight after August 12.

From Honolulu Captain Giles proposed to fly to Brisbane, then to Sydney, and then on to Wellington. His machine is a Hess bluebird biplane.

NAVAL AIRCRAFT.

UNITED STATES PLANS.

FROM OUR OWN CORRESPONDENT.

NEW YORK, Monday.

Regular air squadrons are to be permanently assigned to the United States Battle Fleet.

The reorganisation of this section of the United States Navy is to become effective on September 3rd, on the return of the Fleet from the summer manœuvres, now being held off the northern coasts of California, Washington and Oregon.

According to an official announcement by the Chief of the United States Air Staff, a large number of three-purpose aeroplanes are to be constructed.

The reorganisation plans call for the assignment of a series of Amphibian type planes to do duty with the battleships now composing the Battle Fleet. These ships are the flagship California, the Arizona, the New Mexico, the Mississippi, the Idaho, the West Virginia, the Tennessee, the Maryland, the Colorado, and the Texas. Each of these ships is to be assigned three aeroplanes.

Seven battleships will get Amphibians, and as soon as more can be acquired, and equipment on the ships can be remodelled to handle them, every ship will get one.

An Air Force squadron commander will be stationed aboard each of the division flagships.

SAILORS' SUFFERINGS.

ADRIFT FOR EIGHT DAYS.

A terrible story of the sea was told by Captain S. F. Furneaux, of the Furness Withy steamer Nova Scotia, when that vessel arrived at Liverpool yesterday.

In Captain Furneaux's care were two French fishermen, who, in a flat-bottomed boat, had been separated in the mist from the parent ship, and after eight days' terrible suffering, had been picked up by the Nova Scotia 160 miles from Newfoundland.

Luckily they were right in our track, said the captain, or in the haze we should never have seen them. One of the two men was waving madly an oilskin coat, the other sat there stupid. We afterwards found he had lost his reason, due to the fact that a steamer which they had sighted did not see them, and passed on unconscious of their plight.

I stopped the ship and lowered a rope to the men, but they could do nothing for themselves, and the so-an descended and lashed them to the rope and then raised. We found that the days they were adrift were recorded by matches on the gunwale, and they numbered eight.

At first they could not speak and were not allowed to eat. After a sip of water we gave them tea, and they drank three and a quarter gallons between them. When they began to take a little food they became talkative, and we learned the terrible story.

When they realised they were adrift and lost they began to count up their resources. There were three biscuits only. They decided to eat between them half a biscuit per day. This meagre meal was no longer possible and they went foodless. The small supply of water was exhausted very quickly, and for five days they were dependent on any rain water they could catch.

During the whole period of eight days one of the two men slept two hours only, and the other declared he never once closed his eyes. When they were landed at Liverpool they appeared to be in good health and were looking forward to seeing their home once more in Newfoundland.

MR. GEORGE SMITH'S ACCIDENT.

A slight improvement was reported last night in the condition of Mr. George Smith, the Press Association's reporter of Royal functions, who was knocked down by a Royal Air Force car near Hendon Aerodrome last Saturday.

Among the many messages received yesterday was one from the Duke of Connaught—"The Duke of Connaught is so sorry to hear of your accident, and trusts you are making good progress. I need not say how sorry I am myself.—MALCOLM MURRAY."

On behalf of the Prince of Wales inquiries were also made last night as to how Mr. Smith was progressing.

THE PEACE BRIDGE.

GENERAL DAWES ON NAVAL PROBLEM.

WHAT CONFERENCE HAS ACHIEVED.

(FROM REUTER'S CORRESPONDENT.)

BUFFALO, Sunday.

General Dawes, the Vice-President, speaking at the Peace Bridge ceremony to-day, said that the Geneva Conference was but an incident in the steady onward march of the principle agreed upon by the great Naval Powers at the Washington Conference, in accordance with which the two great English-speaking peoples pledged themselves to equality in naval strength.

It was not a mistake to call the Conference. It had demonstrated again the desire of the peoples represented to eliminate competitive war preparation, and had revealed and emphasised their common acceptance of the fundamental basis of the Washington Conference. It had served to educate all the peoples as to some of the details and special necessities of each nation, and it gave public opinion the opportunity to make itself felt upon those comparatively minor details which were still the subject of debate.

"UNTHINKABLE."

Experts might be slow in performing their difficult duty of interpreting in terms of their respective ship programmes the principle of equality between the English-speaking nations, but it was unthinkable that Great Britain and the United States, solemnly pledged to the principle of equality, would again place upon their peoples the burden of competitive naval building because temporarily their experts disagreed in the practical interpreting of that principle.

If in their respective programmes under the principle of equality the United States required heavy cruisers which Great Britain did not need, and Great Britain required light cruisers which the United States did not need, there was no excuse for inaugurating competition under which ships would be built which neither would need. The Conference would only result in the stronger demand of the world that the work of interpreting the principle of equality in the respective ship programmes should be continued until a fair agreement was reached.

IMPROVED RELATIONS.

PASSING DISAGREEMENTS OF LITTLE ACCOUNT.

On the day on which the Prince of Wales, Mr. Baldwin, Vice-President Dawes, and Mr. Kellogg are meeting in Buffalo to emphasise the solidarity of the friendship and good feeling which exists between the peoples of Great Britain and Canada and the United States, the New York *World* devotes its principal leading article to the topical subject of Anglo-American relations.

The failure of the negotiations at Geneva is deplored, but the paper adds:—"Fortunately it comes at a time marked by almost unprecedented cordiality between the two nations, which is itself the most effective protection against the machinations of the 'big navy agitators.' Everyone realises that the maintenance of good will with England is a far more valuable object than the conclusion of any naval compact. It is pleasant to reflect that within half a dozen years our relations have so steadily and fundamentally improved that mere passing disagreements cannot shake them."

SOME OF THE CAUSES.

The paper then mentions some of the principal causes of the improvement of feeling towards England in the United States. It refers, *inter alia*, to the appeasing of the Irish element in the population by the Treaty with the Irish Free State; of the powerful German-American section by the opposition of the British Government to "the Ruhr adventure," and of the business and financial element when England "manfully" assured the payment of the War Debt to the United States.

The paper expresses the opinion that the change was due, above all, to the discovery that America shares very definite grounds of interest with the British Commonwealth of Nations which has taken the place of the old Empire. It was the Dominions, it declares, that did most to bring about the abrogation of the Anglo-Japanese Treaty, and American feeling towards the other English-speaking peoples is increasingly coloured by the prominence of these Dominions, to which America is socially and politically more akin than to any other country in the world.

Arguing that the changes of American sentiment are radical rather than superficial, the *World* concludes that the majority of both peoples now believe not only that any breach of the peace is unthinkable, as President Harding once said, but that reciprocal goodwill and trust are indispensable.

GOOD GOLF.

NEW YORK, Monday.

The account in the New York *Times* of yesterday's historic doings at Buffalo says—When the Prince of Wales and Mr. Kellogg were introduced the former remarked, "Glad to meet you, Mr. Secretary. I hear you have been playing golf. How is your game?" The American Secretary of State replied, "Fine."

WESTWARD BOUND.

A REAL HOLIDAY FOR THE PRINCE.

CARTIER (ONTARIO), Monday.

Westward bound, the Prince of Wales, Prince George, Mr. Baldwin, and their parties, are to-day enjoying the first real respite on their Canadian tour, on board a special Canadian Pacific train *en route* for Calgary, after leaving Toronto late yesterday evening.

The train will proceed with a few stops, where informal local receptions will be held, direct to Calgary, where Their Royal Highnesses will go to the "E. P." ranch for a five days' complete rest before leaving for Vancouver. Mr. Baldwin and party will say *au revoir* at Calgary to Their Royal Highnesses, and proceed to Banff, thence returning eastwards.

The Premier is fulfilling a schedule of speaking engagements on the return journey. —(Reuter.)

THIEVES SENT BY RAIL.

INGENIOUS GERMAN ROBBERIES.

DUSSELDORF (By Mail).

During the earlier months of this year the railway authorities were nonplussed by the operations of thieves, who in some mysterious way rifled cases of goods in transit and replaced the contents with straw. An accident led to the discovery of the method and the thieves.

One of the gang was "packed" in a box, together with his kit of burglar's tools, and "consigned" on a long journey. With this package were sent others containing straw. *En route* the thief emerged from his personal case, rifled other legitimate cases and replaced the contents with straw, then packing the stolen goods in the place of the straw. This accomplished, he retired to his own lair to await delivery in the ordinary way.

This enterprising miscreant, who was certainly not devoid of courage, seeing that he risked the rough handling of goods porters, was sentenced to four years' imprisonment and five years' "loss of honour." He is a well-known character who played a great part in the 1918 revolution, when he was actually in command of the town of Essen.

The other members of the gang received sentences of imprisonment ranging from one month to three years.

LIMITING OUTPUT OF DIAMONDS.

Mr. F. W. Beyers, Minister of Mines and Industries of the Union of South Africa, interviewed by Reuter's yesterday on arrival at Southampton with reference to the Precious Stones Bill, said that the Senate had gone out of its way to reject the bill and so hamper the Government in its declared attitude and policy of limiting the production of alluvial diamonds in the interest of the diggers themselves. The Government was firmly resolved to proceed with the bill in the October session.

VAGARIES OF THE WEATHER.

SUNSHINE AND RAIN STORMS IN ENGLAND.

While one half of England enjoyed hours of bright sunshine yesterday the other half endured a day of unceasing rain. Seaside resorts on the south and west, for instance, had as much as from eight to ten hours of sunshine, but places on the east coast had two inches of rain.

The familiar sound of heavy rain greeted Londoners on waking yesterday morning, but there were bright intervals in the afternoon, and these continued till dusk. Ilfracombe basked in the sun for 10.6 hours, Bude for 9.3, Falmouth for 8.9, and Newquay for 8.5. Weymouth and Jersey each had the sun for 7.3 hours, and Eastbourne and Bournemouth had 6 hours each.

VERY HEAVY RAINFALL.

Harrogate might have been in a different country, for the sun did not shine at all. Rain fell throughout the day, the instruments of the Air Ministry registering 58 millimetres—over two inches. Spurn Head and Skegness also had their share of rain, with 44 and 41 millimetres respectively—125 tons of rain to the acre. At Leeds 1¼ inches fell between 10 a.m. and 5 p.m., and of this no less than 0.88 inches fell between 10 a.m. and noon. This represents 125 tons to the acre.

In the East Riding thousands of acres of standing corn crops were damaged, and in the Lincolnshire wolds the heaviest downpour of the summer was experienced. At Newcastle the rain started at about 12.30 and by 3.30 three-quarters of an inch had fallen. The downpour continued for another three hours, and altogether one and a half inches were registered.

THE TEMPERATURES.

Nowhere did temperatures reach a particularly high level. In the South and West they ranged from 66 to 72 degrees, and in the North and East did not soar much above 60. Harrogate's highest was 62 degrees, which was equalled by Cleethorpe's. Bridlington had a maximum of 61 degrees and Scarborough of 60 degrees.

For to-day the Air Ministry Meteorological Department forecasts local thundery showers, relieved by bright intervals. The depression which settled over the East of England has moved to Scotland, and is still travelling north.

Parts of Newcastle were flooded with torrential rains to-day. The lake in Bull Park overflowed, and the water, a foot deep, rushed into the road. The housing estate at North Heaton was also inundated, the water sweeping through the new buildings and transforming the streets into rivers.

BONDS OF EMPIRE.

MR. AMERY IN SOUTH AFRICA.

FROM REUTER'S CORRESPONDENT.

CAPE TOWN, Monday.

Mr. L. C. M. S. Amery, Secretary of State for Dominion and Colonial Affairs, arrived here this morning.

Interviewed on board his ship, Mr. Amery said that he was anxious to refresh his recollections of South Africa and study the great developments of recent years, in order that he might be more useful to his own Government and also to the Governments with which he had dealings.

Referring to the Imperial Conference, Mr. Amery emphasised the value of personal intercourse, and said that he thought it was only fair that British Ministers should visit the Dominions, as Ministers of the Dominions visited Great Britain. It was only in consonance with the new relationship of the Empire. In this connection Mr. Amery referred to Mr. Baldwin's visit to Canada.

THE CONFERENCE.

Speaking of the success of the Imperial Conference, Mr. Amery declared: "We were all agreed on the nature of mutual relationships, both as regards the absolute equality and freedom of our position *vis à vis* each other and the moral responsibility resting on all of us to maintain that unity."

He affirmed that the Conference had made it clear that the Empire was something inherent in the history, traditions and status of each partner, and it was important, he said, that this definite coming of age of the Dominions should be formally and explicitly recognised.

Mr. Amery held a reception on board the Arundel Castle, and afterwards the Imperial Secretary, representing the Governor-General; the Admiral and members of his staff, the Chief Justice, a representative of the Prime Minister, the Mayor, Councillors Smart and Jagger, members of the Senate, and leading military and police officers joined the procession which went to the City Hall, where a stirring civic welcome was accorded to Mr. Amery.

ROMAN REMAINS IN BUDAPEST.

PORTION OF ANCIENT WALL OF AQUINCUM.

BUDAPEST, Monday.

During the digging of a canal at Alt Ofen, a suburb of Budapest, the former site of the ancient Roman town of Aquincum, a block of stone 18 metres in length (about 19.7 yards) was discovered by some workmen.

The block probably formed part of the wall which at one time surrounded the town of Aquincum. The block has various inscriptions carved upon it, and is sculptured in relief. It is believed to date from the second century.

[Note.—Aquincum was once a Roman colony, the capital of Lower Pannonia, and the headquarters of the only Roman Legion, *Prima Adjutrix*, in that province.]

FASCIST INTEREST IN THE YOUNG.

EFFORTS TO IMPROVE THE HEALTH OF THE RACE.

FROM OUR OWN CORRESPONDENT.

ROME, Monday.

The Italian Fascist Party is making great strides in endeavouring to improve the conditions and health of Italian children. "Efforts to improve the health of the race are in full development, and will give immediate, beneficial results," states an official announcement of the Facist Party Directorate.

As illustrating the accomplishments of the *régime* towards the improvement of the health of the people, it is stated that 140,000 poor children have been sent to seaside resorts and mountain colonies and 40,000 others to heltotherapic colonies. This has been done through the co-operation of the Government with social relief organisations.

"By the end of this summer about 300,000 children of poor people will return home with bodies strengthened. The *régime* of no other country in the world occupies itself so lovingly with its young," declares the official statement.

It is now reported that the City of Matera, in the Province of Potenza, which for centuries had been forced to depend on drinking water brought from other places, now has not only a reservoir, but a fountain. Both were built in 18 months through the direct intervention of Premier Mussolini.

SECRET SPEED TESTS.

BRITISH SEAPLANES TO RACE AT VENICE.

Few people know the speeds of which the British seaplanes built for the Schneider Trophy Race are capable. Six machines have been got ready, and from them will be chosen the team of three. A party of air experts will visit Calshot (Southampton Water) Seaplane Station to-day to inspect the 'planes. The race will take place at Venice on September 25, and the British machines will be taken there on an Aircraft Carrier, escorted by destroyers.

SKERRY'S COLLEGE.

Full work will be resumed in all Classes after Summer Vacation on to-day (Tuesday), 9th inst., at 76 St. Stephen's Green and 10 Harcourt street, Dublin.—(Advt.)

U.S. MARKETS.

COTTON JUMPS 200 POINTS.

(REUTER'S TELEGRAMS.)

NEW YORK, Monday.

Stocks opened firm, but popular issues subsequently touched the lowest prices since President Coolidge's decision. The selling was variously ascribed to rumours that the stocks which were purchased for supporting purposes last week had been sold, increasing misgivings over the "record" volume of brokers' loans, and a desire to liquidate pending more definite light being thrown on the political situation. Federal Mining and Smelting declined 10 points, Du Pont 8½, Case Threshing Machine and Collins and Aikman 7, International Harvester 6½ and Houston Oil, Timken Roller Bearing, Commercial Solvents, U.S. Cast Iron Pipe, Union Pacific, General Motors, Union Carbide and some others 4 to 6 points. Bethlehem Steel, however, sold at 60½, the highest price since 1923. The market closed weak. Government Bonds quiet; Railroad Bonds steady. The day's sales totalled 1,865,000 shares.

Money on call closed steady at 3½ p.c. bid and 4 p.c. asked. All business was done at 3½ p.c. Sterling exchange steady. Silver ¼c. lower at 54⅝.

	Mon.	Sat.
Call Money	3½ p.c.	Non.
Exchange on London—60 days sight	4.81⅛	4.81⅛
Do do Demand Bills	4.85⅛	4.85⅛
Cable Transfers	4.86⅛	4.85⅝
Do. Montreal	4.86⅛	4.86⅛
Exchange Paris cable	3.91⅞	3.91¾

Eng. Parity	Stocks	Mon.	Sat.
196¾	Atchison, Topeka, Santa Fe	191¼	192¼
100½	Do. Pref.	102¾	102⅝
121⅝	Baltimore and Ohio	118¼	119⅛
190⅛	Canadian Pacific	185	186¼
15⅞	Chicago, Milwaukee, & St. Paul	15	15⅛
97⅛	Chicago and North West	93½	95⅝
67⅛	Erie Shares	61½	63¼
83⅛	Erie 1st Preferred	81¾	83
134⅜	Illinois Central	131	132⅜
147⅛	Louisville and Nashville	143	146
47½	Missouri, Kansas, and Texas	46¾	47⅜
59⅝	Missouri Pacific Pref.	58	59
157⅜	New York C'tral & Hudson R.	153¼	155
190½	Norfolk and West Com.	185	188
94⅛	Northern Pacific Com.	91½	93⅞
90⅝	Pennsylvania Shares	85	85
118½	Reading Shares	115½	117
42¾	Do. Pref.	41¼	41½
122⅞	Southern Pacific	119¼	120¾
136½	Southern Railway	132⅝	133⅛
189½	Union Pacific	184⅜	188
87⅜	Do. Pref.	86	87
60¼	American Can (New Stock)	59	60¼
166⅝	American Smelts and Refining	163½	166⅜
46⅛	Anaconda Copper	45¾	46⅜
19⅛	Anglo-American Oil	19¼	—
61½	Bethlehem Steel Com. Stock	59½	57¾
—	Brit.-American Tobacco Coupon	—	25⅛
112⅛	New York Consolidated Gas	109⅞	111⅛
125	General Electric (New Stock)	121½	124⅝
229⅝	General Motors (New)	222	224½
—	Trans. Am. Marine Corp. Certs	47	47½
38⅛	Do. Pref. Certs	37¼	40⅜
32¼	International Pet. of Canada	31⅜	31½
112½	National Lead	109	111
42⅞	Pan-American Petroleum "B"	41	56½
44⅛	Shell Transport and Trading	43¼	43½
28⅛	Shell Union Oil Corp.	27¾	27¾
40¼	U.S. Rubber	38⅝	38½
135⅝	United States Steel Common	131⅛	133⅛
137⅜	Do. Pref.	133⅝	133
—	Silver Commercial Bars	54⅞	54⅞
—	Atch. Top. & S. Fe Gen. Mort. Bonds	96¾	96½
99⅛	Do. 4s	98⅝	98⅝
80⅝	Erie Rail. Gen. 4s Fien Bonds	78⅝	78½
—	Union Pacific 4s Bonds	—	—
111⅞	U.S. Steel 2nd Mort. 5s Bonds	108¾	109
—	U.K. 5½ per cent. Bonds, 1929	—	—
107½	Do. Do. 1937	104½	104⅝
110½	7 per cent. German Loan	107	107¼
—	U.S. Treas. 3¼ p.c. Bds., 46-56	—	—

* Asked; † Ex div.; ‡ Ex interest; ‖ Ex rights.

MONTREAL STOCK EXCHANGE.

Eng. Equiv.	Stocks and Shares.	Closing Prices Mon.	Sat.
102⅝	Abitibi Power & Paper Co., Ltd	102	102⅝
24⅝	Asbestos Corp. of Canada, Ltd.	23¾	23¾
87⅞	Do. Pref.	87⅞	87⅞
170⅛	Brazilian T. L. & P. Co., Ltd.	166½	168
8⅜	Brit. Empire Steel Corp., Ltd.	8¾	8¾
22⅛	Do. 1st Preference Series B	21½	21½
1⅝	Do. 2nd Preference	1¼	1¼
35⅝	Brompton Pulp & Paper Co., Ltd	35	35¼
151⅞	Canada Cement Co., Ltd.	147½	147½
118⅛	Canadian Cottons Co., Ltd.	115	115
35⅞	Canadian Indus. Alcohol Co.	34½	35⅜
37½	Canada Steamships Lines, Ltd.	36½	36½
94⅛	Do. New 6 p.c.	89	89
23⅛	Con. Mining & Smelt. Co. of Canada, Ltd.	225	223¼
118½	Dominion Textile Co., Ltd.	113	113
18½	Hollinger Gold Mining Shares	18	18
99	Laurentide Co., Ltd.	98¾	95½
85¼	Montreal L. H. & P. Consol.	83	83½
71⅜	National Breweries, Ltd.	69½	69½
59½	Price Bros. and Co., Ltd.	58	57
80¼	Shawinigan W. & P. Co. (New)	79	79
103⅜	Spanish R. Pp & Pr. Mills, Ltd.	103⅛	103⅛
121¼	Do. Preferred	118½	119¼
144⅛	Steel Co. of Canada, Ltd.	140¼	140¼

NEW YORK PRODUCE MARKETS.

WHEAT—Spots strong, 6½c. to 5½c. higher.

	To-day.	Prev. day
No. 2 Mixed Durum, spot	—	—
No. 1 Northern Manitoba, spot	182⅜	178¼
No. 2 Hard Winter, spot	153¼	150⅛
No. 2 Red Winter, spot	150⅜	147⅜

Futures strong, 4¼c. to 5½c. up. Closing options—September, 144⅛; December, 149½; March, unquoted.

Sales for export—10 boatloads.

OATS firm and 1c. up. Closing options—September, 51⅛; December, nil.

RYE strong and 4¼c. higher. No. 2 spot, 111¾.

Sales for export—Nil.

BARLEY firm and

LONDON BUILDING COLLAPSES: THE PRINCE IN CANADA.

The remains of the Offices of the Commercial Union Assurance Company, a seven story building in Cornhill, London, which collapsed last Saturday night.

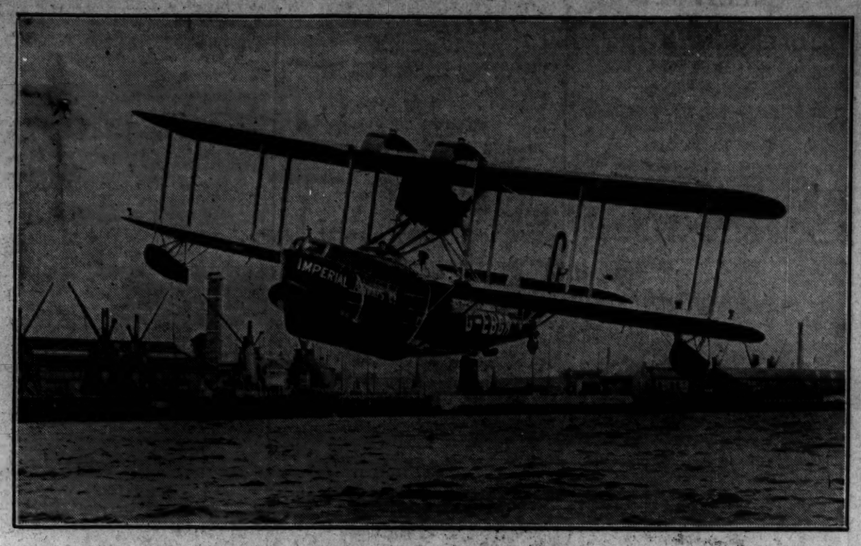

The first seaplane on the Southampton-Deauville service. Passengers are carried to Southampton from London by aeroplane, and can have lunch in the French resort and return to London in time for dinner.

Mr. Edgar Anderson, who has been nominated to represent the Royal Dublin Society on the Council of Dublin Civic Week.—*Lafayette.*

A typical warning sign on the French roads.

Latest Fashion.—One of the new model silk dresses showing a knife-pleated skirt with a tunic bodice and V neck finished with a white muslin rose on shoulder.

Sir Thomas Robinson, Mr. F. Burleigh, Mr. C. E. Warner, and Major Bryan Cooper photographed before yesterday's meeting of the Dublin Rotary Club.

Colonel F. F. Minchen, who, with Captain L. Hamilton, will attempt to fly from Ireland to New York.

Mr. Gearoid O'Sullivan, who has been selected the Government Party's candidate for County Dublin.

The Prince of Wales, followed by Mr. Baldwin, Prince George, and Mr. W. L. Mackenzie King, landing at Quebec.

A section of the Macpherson collection of maritime prints and paintings. The collection, which is unique, is valued at over £100,000, but the owner is prepared to sell it to the nation for £90,000.

YACHT "ARRESTED."

CHASED FOR MILES BY DETECTIVES.

The Clacton police received information early yesterday from Woodbridge that a five-ton yacht had been stolen from Orford. They kept a close look-out until they saw a vessel answering to the description of the wanted boat.

Two detectives commandeered the "Clacton Gazelle," a fast motor boat, and chased the yacht. They came alongside when three miles out, and hailed the vessel, which was eventually towed back to Clacton Pier, having been formally put under arrest.

Two men were detained, and will be brought before a magistrate at Woodbridge to-day.

The Anglo-Swedish telephone service, hitherto restricted to calls between subscribers in the London telephone area and those in Stockholm, will be extended on Wednesday to provincial towns in Great Britain and Gothenburg.

SUITS & COSTUMES
LIKE NEW
WHEN CLEANED OR DYED
R. & J. McKECHNIE LTD.
124 ST. STEPHEN'S GREEN, 76 AUNGIER STREET, DUBLIN.

A FILM OF THE WEEK.

"PALS FIRST" AT THE METROPOLE CINEMA.

Without being in the nature of a "super-production," there is sufficient of merit in the First National Company's film "Pals First" at the Metropole Cinema to hold the interest of the public. The theme turns on the mistaken identity of a young Louisiana land-owner, who through a strange accident—plausible enough in its explanation—becomes the friend and comrade of a couple of well-known thieves. The trio come to the young man's house, where they find a villainous scheme in operation on the part of the hero's cousin to take over the property and also to win his *fiancée*. The plot is worked out to an exciting *denouement*, and one feels glad that everything turns out happy in the end.

The two principal parts are played by Lloyd Hughes and Dolores Del Rio. They are an excellent couple of artists, who carried the parts well. They are some lovely bits of photography, but one could have done with less of those "close-up" scenes of the lovers. Alec B. Francis scores heavily in the part of the old rogue "Dominie," and in his way George Cooper gets an amount of fun into the part of the bogus Count.

There is an excellent supporting programme of comedy and educational matter.

Civilisation and all that civilisation means depends in the most ultimate analysis upon the recognition of proprietary right.—Lord Birkenhead.

ON THE ROAD.

ONCE WEALTHY MAN'S CHANGE OF FORTUNE.

A romantic story has been told to the officials at Barnet Workhouse by an elderly man who has just taken his discharge after a stay of two or three days. His name is Edward Roberts, and he claims to have been well known in racing circles as "Edward Glover" in the days when Fred Archer was in his prime.

At that time Roberts possessed considerable wealth. An uncle had left him a legacy of £20,000. He took up horse racing, and declares that his income in one year was as much as £40,000. He owned a large establishment in Sutton Coldfield, Warwickshire, kept a big staff of servants, and gave liberally to charities.

During the war he held, he stated, an honorary post at the War Office in connection with the purchase of Army horses, and paid his staff out of his own pocket. Some two years ago his health broke down, and he suffered a succession of financial reverses which left him penniless. He received assistance, he said, from Lord Rosebery and Lord Lonsdale, who knew him in his racing days. Ill-fortune persistently dogged his footsteps until at last he had to seek shelter in the workhouse.

Before leaving the workhouse to take to the road again, Roberts went the round of the casual wards and wished his mates good luck.

AMERICAN ADMIRERS OF DICKENS.

INTERESTING PILGRIMAGE.

Dr. Albertus Perry, Professor of English literature at Washington College, Chestertown, Maryland, arrived at Liverpool last night in the White Star liner Cedric with a party representing the Boston, New York and Philadelphia Dickens' Fellowship, whose members total some 1,500. They brought with them a contribution of 25 dollars, which will be given to the custodian of the Dickens' old home, at 48 Doughty street, London.

They spent last night among Liverpool Dickens' Fellowship members. Before going to London a night will be spent in Glasgow, and a coaching trip will be made through the Rob Roy country to Edinburgh.

In London they will spend three weeks in visiting Dickens' landmarks on foot. They intend to visit the Old Curiosity Shop, Micawber's lodgings, and David Copperfield's chambers. They are to stay at the Bull Inn, Rochester, where the signs reads: "Nice beds, good eats," *vide* Pickwick."

SUDDEN DEATH IN A CAFE.

Entering a café at Farnham, Surrey, with his wife and brother-in-law for lunch yesterday afternoon, William Robert Clarke, aged 60, of 16 Second Avenue, Selly Park, Birmingham, fell forward as he was taking his seat and died. The party were motoring home from Bournemouth.

ATLANTIC TOURIST TRAFFIC.

WHITE STAR LINE'S "RECORD."

Evidence of the growing popularity of the new tourist third cabin form of Atlantic travel is forthcoming by the announcement that the White Star Line has carried during the first six months of this year no less than 8,856 trippers, which is the largest number of this denomination carried by any steamship company during the period mentioned.

SUICIDE AFTER ATTACK ON HIS FATHER.

The mystery of the death of a Saltley boot repairer and the serious injuries to his father during the week-end was solved yesterday at the inquest at Birmingham on James Edward Nelson.

He worked with his father and was subject to occasional fits. The pair were resting, when without warning the son threw a heavy brace at his father, striking him in the face and causing concussion. He then drank a disinfectant and died. The two had lived amicably together.

A verdict of suicide whilst of unsound mind was returned.

The position of this country is that if through war the arteries of commerce are disturbed we have but seven weeks' provision for the sustenance of our population.—Lord Birkenhead.

Good Health means Good Looks

Miss Justine Johnstone, the Famous Actress, Film Star and Beauty Specialist, *writes:*

"THE greatest factor in the acquisition of beauty is Good Health, therefore I want to pay my tribute to Phosferine, for I find that its regular use fortifies me against both mental and physical strain. As you know, I do a tremendous amount of film acting, and I was Leading Lady in that charming little comedy—'Polly Preferred.' To keep one up to the pitch with no feeling of lassitude, believe me, Phosferine is the tonic."

From the very first day you take PHOSFERINE you will gain new confidence, new life, new endurance. It makes you eat better, and sleep better, and you will look as fit as you feel. Phosferine is given with equally good results to the children.

PHOSFERINE

THE GREATEST OF ALL TONICS FOR

Influenza	Neuralgia	Lassitude	Nerve Shock
Debility	Maternity Weakness	Neuritis	Malaria
Indigestion	Weak Digestion	Faintness	Rheumatism
Sleeplessness	Mental Exhaustion	Brain Fag	Headache
Exhaustion	Loss of Appetite	Anæmia	Sciatica

From Chemists Tablets and Liquid. The 3/- size contains nearly four times the 1/3 size

Aldwych

BELGIUM AND HOLLAND.

ON the 24th of March last the Upper House of Holland rejected, with an impressive majority of 33 votes to 7, the Treaty signed at The Hague on the 3rd of April, 1925, on behalf of Belgium and Holland by their respective plenipotentiaries.

When this news reached Belgium much indignation was aroused. In Holland the opposing and victorious party expressed its jubilation in a most exuberant manner. Fortunately, since then, these strong feelings have cooled down. The attitude of mind of these two hardworking and patriotic peoples has recovered its normal balance; thus the project of requesting the political interference of the League of Nations, or even of some of the friendly Great Powers, which had been contemplated in certain Belgian circles, has happily been dropped.

Direct negotiation between Brussels and The Hague, in view to remove the difficulties of the present *status quo*, is now strongly advocated by the leading Belgian personalities, for it is still possible to hope that an agreement may be attained. Foreign interference, although friendly, would, it is feared, only succeed in exasperating public opinion. Holland having rejected the treaty, it is naturally from Dutch quarters that one expects the first steps for resuming negotiations to come.

The ill-fated treaty has both a political and economic character. The principal aim, however, tends to the removal of some restrictive clauses which prevent the full exercise of Belgium's sovereignty. This treaty is the normal sequence of the change brought about by the war to the international status of Belgium, as laid down in the Treaties of London of 1839.

As early as March, 1919, the Allied Supreme Council admitted the necessity of the revision of these agreements. This revision was to be held with the consent and the co-operation of Holland so as to liberate Belgium from the limitation of sovereign rights in international affairs which was imposed by the Treaties of London and to suppress the risk of future conflict. The formula, however, was soon restricted to a more limited one by a decision of the "Big Four" (Italy having retired) on the 4th of June, 1919. A Commission of fourteen members, including representatives of the United States, Great Britain, France, Italy, Japan, Belgium and Holland, was entrusted with the task of reporting on the measures resulting from the revision. It had also to submit propositions, which, however, would not implicate any transfer of territorial sovereignty or create international servitude. Holland and Belgium were also invited to present a common formula on the subject of navigable ways in accordance with the general principles adopted by the Peace Conference.

The Commission of XIV., as it was called, set to work, and the final agreement was in view when the question of the Wielingen put a sudden end to the negotiations. It seemed as though the deadlock was likely to last for ever. The *rapprochement*, however, took place, but gradually, and in May, 1924, the discussion was resumed between Holland and Belgium, the question of the Wielingen being excluded under certain reservations. After many months of strenuous efforts the delegates agreed to draw up a text of 11 articles, which was signed on the 3rd of April, 1925, by Jk. van Karnebeck and M. Hymans.

The conditions under which the treaty was to be laid before Parliament were of an unfortunate nature. Its authors had already been dissatisfied with its drafting, which was judged insufficiently clear and necessitated the addition of an explanatory *mémoire*—a long, tedious, and complicated document—and of a protocol. There is little doubt that a better handling of the treaty would have added to its chance of approval by Holland's public opinion. As it was, the principles were obscured by a host of details, which, on the contrary, were intended to outline them. Its detractors found in these intricacies easy ground for building up opposition. But a critical study of this opposition reveals the fact that the bone of contention lay in the project of constructing a canal destined to join Antwerp to the Moerdyck. It is feared that such a canal would tend to draw to Antwerp the Rhineland traffic otherwise destined for Rotterdam. Furthermore, the opinion prevails in Holland that the burden of the expense of such an undertaking would not have been compensated by an economical benefit.

To these objections Belgium replies that, *a priori*, Antwerp and Rotterdam are not in opposition, but develop themselves simultaneously, and if they depend from their hinterland they have only to join to be in direct communication with each other.

In reality, the greater portion of the expenses would be paid by Belgium, and there exist good reasons to believe that the Belgian Government would be willing to precise this point. F.

ROYAL MAIL
MEDITERRANEAN CRUISES

"The Keeper of the Gate"

—a link with the glories of Ancient Greece, and typical of the endless variety of interests you will encounter on a Royal Mail Line holiday cruise to the Mediterranean

R.M.S.P. "ARCADIAN" *and* "ARAGUAYA"

Six Mediterranean Cruises from Southampton, including Dalmatian Coast, Constantinople, Athens, Morocco and Canary Islands, 18 to 24 days commencing August 27th.

Accommodation is still available on the R.M.S.P "Arcadian" leaving Southampton 25th January, 1928, on a 41 days' West Indian Cruise.

Full particulars from
THE ROYAL MAIL LINE
America House, Cockspur St., S.W.1; Atlantic House, Moorgate, E.C.2.

DUBLIN:
Hewett's Travel Agency, D'Olier Street.
Thos. Cook and Son, Ltd., 118 Grafton St.
B. & I. Steam Pkt. Co., 16 Westmoreland St.
or other local agents.

THEOSOPHISTS IN CONFERENCE.

"WORLD TEACHER'S" POEMS BROADCAST.

FROM REUTER'S CORRESPONDENT.

OMMEN, Monday.

The Conference of the Order of the Star in the East opened here to-day. 2,600 members of the Order from thirty-eight different countries are attending the Conference, including Mrs. Annie Besant, Mr. Krishnamurti (the "Vehicle of the World Teacher"), Mr. Rajagopalacharya, two well-known American lawyers, Mr. Warrington, of Hollywood, and Mr. Logan, of Philadelphia; Bishop Wedgwood, of the Liberal Catholic Church; Mr. Jinarajadasa, Lady Delaware, Mr. Lansbury, M.P.; Mrs. Besant Scott, and Lord Ossulston.

The opening of the Conference proper was strictly private, the Press only being invited for a visit in the afternoon. A lecture delivered by Mrs. Annie Besant and three poems recited by Mr. Krishnamurti were broadcast from Hilbersum. Many hundreds of non-members, who paid an entrance of 1½ guilders (about half-a-crown), were present. Mrs. Besant pointed out that the lecture was destined for non-members, and was, therefore, not for those to whom the arrival of the World Teacher was already a fact.

Further proceedings were much like those which took place at last year's Conference, and culminated in a gathering around the camp fire towards twilight.

WHAT IT IS ALL ABOUT.

The "Order of the Star in the East" is in a sense an offshoot of the Theosophical movement. The "head" of the Order is Mr. Krishnamurti, a young Hindu, and its "protector" is Mrs. Annie Besant, who is President of the Theosophical Society. The Order was founded some fifteen years ago to propagate the belief in the coming of a World Teacher, and to prepare its members and the world for that coming.

While the Order, which is world-wide, has never officially dogmatised as to the form which the Coming was to take, it has been generally understood among the members that Mr. Krishnamurti was to be the human and physical "vehicle" through whom a great spiritual leader would give his teaching. There is reason to believe that the Messianic advent is now regarded among the adherents of the movement as an accomplished fact. Mr. Krishnamurti, whose upbringing under Theosophical auspices has been specially directed towards providing an unsullied channel for "the Voice of the Teacher," is now believed to have been "overshadowed" on more than one occasion by his Master, who by his voice had made himself manifest to the faithful.

It was announced about a year ago that the World Teacher, whose coming was imminent, had signified by spiritual means the selection of some of the disciples who were to attend his advent. These included, among others, Mrs. Besant, Bishops Leadbeater, Wedgwood and Arundale, of the Liberal Catholic Church—a sect of Theosophical leanings derived from the "Old Catholics" of Holland—and Bishop Arundale's young Hindu wife, Rukmini.

INTERNATIONAL HORTICULTURAL EXHIBITION.

A great International Horticultural Exhibition, which will be held in Belgium between September 11th and 29th next, will be under the patronage of the King and the Queen of the Belgians. Numerous nurserymen and florists in Belgium and other countries are taking part in the exhibition, which promises to be a great success. Many visitors from other countries are expected.

BATHER DROWNED AT BERWICK.

While bathing between one and two o'clock yesterday at Spittal, Berwick, a visitor named Thomas Boland, of Woodside place, Galashiels, was drowned. He was in the company of J. Waugh, of 19 Stanley street, Galashiels, who also got into difficulties, but reached the shore in an exhausted condition.

Boland's body has not yet been recovered.

PRISONER'S SUICIDE IN A CELL.

Thomas Gethin (26), of Tudor road, Cardiff, hanged himself in his cell in Swansea Prison with a piece of cord that he was using in the repair of mail bags.

A verdict of suicide while temporarily insane was returned at the inquest at the prison yesterday.

GOSSIP FROM THE COURSE.

GOOD RACING.

POBIEDA AT 100 TO 6.

FAILURE OF GROTESQUE.

FROM OUR TRAVELLING CORRESPONDENT.

NOTTINGHAM, Monday Night.

It is some little time since we saw a better or a more interesting two-year-old race than that for the Nottinghamshire Breeders' Foal Plate this afternoon, which the Aga Khan's Pobieda won by three-parts of a length from Mr. D. O'Sullivan's O'Curry, with Mr. J. B. Joel's Tetratema filly, Queen of Mirth, half a length away, third, and the favourite, Grotesque, fourth.

The race, I think, puts Grotesque in a truer perspective than that in which he appeared after he had won so easily at Sandown last week. He was not one of the first to strike the gate here, but he did not improve a great deal ,and one could never place him in the race with a good winning chance. It is true that the ground was holding, for it had poured all the morning, and was still raining for some time after racing began, and he was giving 12lb. to the winner. But still his performance did not seem to put him in the first flight among the two-year-olds.

I was greatly taken with Queen of Mirth, a really good-looking and racing-like filly, who was making a first appearance. She ran a trifle green, but she showed fine speed, and one can regard her as a certain winner this season if she goes on in the right way. O'Curry, who is a half-brother to The O'Dempsey, O'Dorney, and other Milesians, carried some barrel, and many people put him down as still backward. He was not backward in the race, for he always held a good position, but was just not quite good enough to beat Pobieda.

FORM CONFIRMED.

The latter is a good-looking mottled grey by Poltava, who had been beaten by Frankly at Birmingham, when he finished in front of Dark Doll. He was meeting Frankly on 12lb. better terms, and she ran well enough to show that the form was all right. Mr. R. C. Dawson did not come to see Pobieda run, and not a copper was traceable for him in the market, all being for Grotesque, and, to a more limited extent, for Queen of Mirth, who was fully expected to run well.

The Nottinghamshire Handicap was won by an old and popular supporter of the Turf, Mr. "Bunny" Leigh, whose Gipsy King gained a clever victory by three-parts of a length from Scimitar; Captain A. Boyd-Rochfort's Young Middleton, who had made most of the running just in front of John Macnab, finishing third, a length and a half away. Young Middleton was beaten about a furlong from home, when Elliott, riding an excellent race, brought Gipsy King on the scene. Jelliss lay well out of his ground on Miss Onslow until they came into the straight, when he moved her up too late to put in an effective challenge.

A weak display on the part of the Northern apprentice, C. Brown, cost Lord Lonsdale's Brothers' Water the race for the Bentinck Plate, where he was beaten half a length by Lord Dewar's Midsummer. The boy was all at sea on Brothers' Water, who started favourite, and should have won by lengths.

The Loumay colt, who was swerving all over the place in the race for the Colwick Selling Plate, executed one side-step, which was too sudden for Wragg, who lost his equilibrium, and parted company with the plater. He was not injured, and was riding again in the third race.

ENTIRELY UNFANCIED.

This event was won by Mr. Albert Lowry's Tredennis gelding, Parting Shot, who started at 100 to 8, which suggested that the horse was entirely unfancied. When he came into the sale ring afterwards bids were hurled at the auctioneer so quickly that he could hardly grasp them, and at 1,020 guineas, or 20 more than the price for which he was entered to be sold, he was knocked down to "Jack" Jarvis.

The other seller went to the resuscitated Granpau, who was bought in for 360 guineas. Lilyon, a half-sister by Hurry On to that good horse, Golden Myth, had little to do to win the Elvaston Castle Plate for Lady Zia Wernher and her trainer, Captain Boyd-Rochfort.

I anticipate very interesting racing here to-morrow, for SLEDMERE, a St. Leger candidate, owned by Mr. Tattersall, runs for the Great Midland Breeders' Plate. He is said to have come on a ton since he ran at Sandown in the spring, and beat Caporal, and is quite seriously mentioned as a likely Leger horse. If he is he should beat Fancy Free, who will barely get the ten furlongs in the holding going.

HERBALIST runs for the Stewards' Handicap, and I do not think that Nothing Venture has the slightest pretensions to give him 4lb—that is, if he is Herbalist, for he has not run since the York Spring Meeting. I take KATJA to beat Script in the Robin Hood Plate.

At Folkestone, PHANTASY may win the Saltwood Plate for two-year-olds, and UNCLE WOODY the Three-Year-Old Handicap.

GALTEE MORE.

FORM HORSES.

FOLKESTONE.

2. 0—Somabula c.
2.30—Verneuil II.
3. 0—The Blower.
3.30—Phantasy.
4. 0—Lady Nighingale.
4.30—Glen Andred.

NOTTINGHAM.

2. 0—Crecilian (nap).
2.30—Sea Warrior.
3. 0—Sledmere.
3.30—Herbalist.
4. 0—Katja.
4.30—Saint Reynard.

Eclipse.

SPECIAL SELECTIONS FOR TO-DAY.

Westminster Gazette :—To-day's Best—Herbalist. Double—Herbalist and Katja.

Daily Express :—Safety Bet — Orbindos (each way). Double—Katja and Orbindos.

Daily Mirror :—Double — Sledmere and Butterfly Belle colt (nap).

Daily Sketch :—Double — Herbalist and Sledmere.

CURRAGH SEPTEMBER, 1927.

SEPTEMBER 13th, 14th and 15th.

The following Races CLOSE on WEDNESDAY NEXT, AUGUST 10th, with Mr. F. Harold Clarke, 9 Hume street, Dublin :—

FIRST DAY.

KILDARE PLATE of 100 sovs. A handicap for three years old and upwards. One mile and a quarter.

SCURRY PLATE of 100 sovs. A handicap. Six furlongs and sixty-three yards.

BROWNSTOWN SELLING PLATE of 100 sovs. A nursery handicap. Winner to be sold for 100 sovs. Five furlongs.

SECOND DAY.

OSBORNE PLATE of 100 sovs. A handicap for three years old and upwards. One mile.

AUTUMN PLATE of 100 sovs. A handicap for three years old and upwards. Five furlongs.

THIRD DAY.

CONYNGHAM PLATE of 200 sovs. A nursery handicap. Five furlongs.

FLYING SELLING PLATE of 100 sovs. A handicap for three years old and upwards. Winner to be sold for 50 sovs. Five furlongs.

WELTER PLATE of 100 sovs. A handicap for three years old and upwards which have never won a race value 100 sovs. One mile.

For full particulars see "Irish Racing Calendar."

—(Advt.)

E. Tyldesley, of Lancashire, has decided to accept the invitation of the M.C.C. to take part in the tour in South Africa.

LAYTOWN.

TO-DAY'S SELECTIONS.

Though framed on modest lines, to-day's programme at Laytown Strand should yield enjoyable sport of its kind. Selections are appended :—

Committee Plate—Crafty Scott.
Stewards' Plate—Brugh.
Visitors' Plate—Prickly; if absent, Scarlet Pimpernel.
Bettystown Plate—Lord Burdon.
Drogheda Plate—Bonny Ripple; if absent, Letham.

2.45—THE COMMITTEE PLATE of 30 sovs., of which the second receives 2 sovs. A weight for age flat race. 1m. 2f. 50yds.

	Age.	st. lb.
SALLY O'NEILL (Mr. T. Black)	Owner	6 11
COOGEE (Mr. T. Delany)	Owner	6 11
CRAFTY SCOTT (Mr. L. Lowry)	Owner	6 11
PANCHITO (Mr. L. T. Byrne)	Delaney	6 11
GLENTWORTH (Mr. E. F. Gleeson)	Owner	4 10
MISTRESS FURE (Mr. J. H. Nicholls)	Owner	4 10
SCOTCH EMBLEM (Mr. C. A. Rogers)	Owner	4 10

3.15—STEWARDS' PLATE of 30 sovs., of which the second receives 2 sovs. A handicap flat race. 1¼ m.

	Age.	st. lb.
SANTHOME (9th. ex.) (Mr. F. B. McDonogh)	Mather	6 11
LORD BURDON (Mr. C. Fagan)	Rankin	5 10
BRUGH (Mr. E. Delany)	Owner	5 8
AIDAN (Capt. T. Martin)	Owner	5 8
LETHAM (Mr. J. T. Wilkinson)	Barret	5 8
ROI KNIGHT (Mrs. Mosse)	Mosse	5 8
GLENIDEN (Mr. T. Black)	Owner	5 8
MISS MIRANDA (Mr. A. Wall)	Owner	a 8
REBEL GIRL (Mrs. A. Wall)	Barrett	a 10
QUEEN CHOW (Mr. F. W. Mitchell jun.)	Mitchell	6 10
MISTRESS PURI (Mr. J. H. Nicholls)	Perry	4 10
HEBERS MOUNT (Mrs. H. G. Scott)	Scott	3 10

4.15—BETTYSTOWN PLATE of 30 sovs., of which the second receives 2 sovs. A weight for age flat race. 1¼ m.

	Age.	st. lb.
LORD BURDON (Mr. C. Fagan)	Brabazon	9 11
GLADIA DECACIE (Capt. M. A. Hetherington)	Owner	9 11
DER TAG (Mr. E. Delany)	Owner	a 11
MISS MIRANDA (Mr. C. Fagan)	Owner	a 10
GLENIDEN (Mr. T. Black)	Barret	a 10
PANCHITO (Mr. L. T. Byrne)	Owner	a 10
ALABANESE (Mr. J. H. Nicholls)	Owner	a 10
	Barret	3 10

4.45—DROGHEDA PLATE of 30 sovs., of which the second receives 2 sovs. A handicap flat race. 2 m.

	Age.	st. lb.
LORD BURDON (Mr. C. Fagan)	Rankin	5 11
BONNY RIPPLE (Mr. H. McAlindon)	Maher	4 11
SCARLET PIMPERNEL (Mr. E. P. Gleeson)	Owner	4 11
SANE AGAIN (Mr. E. Delany)	Owner	a 11
CHOICE (Mr. T. Byrne)	Owner	a 10
MOUNT PROSPECT (Mr. P. Berney)	Owner	a 10
REWARD (Mrs. Mosse)	Owner	a 10
ELM (Mr. J. H. Wilkinson)	Barret	a 9
QUEEN CHOW (Mr. F. W. Mitchell, jun.)	Owner	a 9
MISS MIRANDA (Mr. C. Fagan)	Rankin	a 7
GIOLLA DECACIE (Capt. M. A. Hetherington)	Owner	a 7
SALLY O'NEIL (Mr. T. Black)	Owner	5 9

SPORTING GOSSIP.

H. Wragg's Fortunate Escape.

Loumay colt behaved in erratic fashion in the Colwick Park Selling Plate at Nottingham yesterday. At the start he swerved right across to the left. After going half-way he had made up the lost ground and taken the lead, but he swerved again and flung H. Wragg heavily to the ground. Fortunately the jockey was only shaken by his fall.

Sickle Scratched from St. Leger.

Lord Derby's colt, Sickle, was struck out of the Doncaster St. Leger at 9 a.m. yesterday.

A New Indian Owner.

His Highness the Maharajah of Kilhapur has purchased privately from Lord Dewar the two-year-old, Song of Summer, by Tetrameter —Dew of June. Though he has yet to win a race the colt has been placed three times in his five races. The Maharajah races on a large scale in India, but Song of Summer will be the first horse to run in his name and colours in England.

Baldoyle Meeting.

The Corinthian Plate, value 75 sovs., to be run at the Baldoyle meeting on 27th inst., has been re-opened, to close (with altered conditions) to-morrow. It is a mile and a half handicap flat race, and the lowest weight will not be less than 10st. 7lb.

Closing of Entries.

Owners are reminded that entries for the Corinthian Plate of 75 sovs., to be run at the Baldoyle August Meeting (27th inst.), close to-morrow.

OFFICIAL SCRATCHINGS.

KEMPTON PARK MEETING.

International Stakes—Hermit II., The Andes, Tuckbox, Sunita, Winslow.
Apprentices' Stakes—Aignaeil.
Round Course Handicap—Toy Bell, Gain Or.

FOLKESTONE MEETING.

Three Years Old Handicap—Pommaria.
Lees Nursery Handicap, September 2—Alpine Hdi.

MISCELLANEOUS.

Doncaster St. Leger and Doncaster Cup—Sickle, at 9 a.m. yesterday.
Wynyard Plate and Hardwicke Plate, Stockton—Goshawk colt (2 years).
Coatham Handicap, Redcar—Fire Curtain.
Zetland Maiden Handicap, Redcar—North Harris, Corbyn.
Preston Handicap, Haydock Park—Temible.
Blackbrook Maiden Sweepstakes, Windsor—Tourvilla.
Windsor engagements—Eastern Sun, Copt Heath, Glimerack Stakes, York—Prince Carlo.
Dart Vale Moderate Steeplechase, Totnes—Boult.
Sandhills Selling Handicap, Redcar—Hansard.
All engagements—Flown, Heart's Desire.
All engagements this year—Bunch Grass.
All published handicaps—Darragh and Mouse Trap.
All T.Y.O. engagements—Lady Georgie.
Stewards' Handicap, Nottingham—Harpist.
Friar Tuck Selling Plate, Nottingham—Blue Paper.

£50 IN "READY" IS A USEFUL SUM.

If you feel you could do with it, or half of it, come to Mallow Races on Wednesday and Thursday, the 17th and 18th August. £50 will be given away FREE to visitors passing the turn-stiles into the paddock. Reduced Admission Fees, a Band, and the best Racing of the year. Don't miss the Race for the Gold Cup. 21 Probable Starters. Admission Grand Stand ..... Gentlemen 10/- Ladies 5/- K.A.A.—(Advt.)

POLO.

THE WESTCHESTER CUP.

AMERICAN TEAM CHOSEN.

The British polo team on Sunday staged a sitting curtain-raiser to the international polo season when they beat an American side in practice at Shippos Field by 19 goals to 5. The teams were as follow :—

Britain—Captain C. E. Pert, Captain J. P. Deering, Captain C. T. I. Roark and Major E. G. Atkinson.

America—F. W. C. Guest, H. E. Talbott, jun.; E. W. Hopping and E. A. S. Hopping.

Devereux Milburn has once more been selected as a member of the American team which will face Great Britain in the series of matches for the Westchester Cup, beginning on September 11th.

Mr. Louis Stoddard, the Chairman of the United States Polo Association, has officially announced that the side will line up as follows :—No. 1, F. W. C. Guest; No. 2, T. Hitchcock, jun.; No. 3, J. C. Cowdin, back, D. Milburn.

F. W. C. Guest is an English born member of the Yale polo team, and before he could be officially nominated to represent America he had to produce papers showing his American citizenship. When practice began some time ago he was not even considered to be a candidate for international honours, but his consistently brilliant hitting and hard and skilful riding have caused the selectors to play him in place of James Watson Webb. J. Cheever Cowdin is a son of the international player who represented America in the matches of 1902. He is a young man, famous for his long and accurate driving. Some idea of the strength of the American team can be gauged from the fact that their handicaps total 38.

—(Reuter.)

ALL IRELAND CLUB.

To-day, practice at 4.30.

SELECTIONS FOR NOTTINGHAM MEETING TO-DAY.

PAPER.	2.0 RACE.	2.30 RACE.	3.0 RACE.	3.30 RACE.	4.0 RACE.	4.30 RACE.
Irish Times	Vindictive.	Purple Heather.	Sledmere.	Herbalist.*	Script.	Night Guard.
Gaitee Moro	—	—	Sledmere.	Herbalist.	Katja.	—
S. Life and Sportsman	Lady Rockville.	Selky.	Sledmere.	Fourth Hand.	Katja.*	saint Reynard.
Man on the Spot	Hermos.	Gold Shower.	Fancy Free.	Nothing Venture.	Katja.*	Spear Dance.
Westminster Gazette	Bella Do.	Darboy.	Sledmere.	Herbalist.	Katja.	Saint Reynard.
Daily Express	Heliaster; if ab., Vindictive.	Darboy; if ab., Flying Spray.	Sledmere.	Orbindos e.w., next best.	Katja.*	Saint Reynard, if ab., Night Guard.
Daily Mirror	Bella Do.	Eulnise.	Sledmere.	Herbalist.	Katja.	Saint Reynard.
Daily Sketch	Crecilian.	Eulnise; if ab., Sea Warrior.	Sledmere.	Herbalist.*	Script; if ab., Katja.	Kakushin; if ab., Night Guard.
Star	Great Willow.	Gold Shower.	Sledmere.	Herbalist.	Katja.	Paris Flight.
Evening News	Bella Do.	Gold Shower.	Sledmere.	Herbalist.*	Katja.*	Spear Dance.
Evening Standard	Great Willow.	Gold Shower.	Sledmere.	Edwina.	Script.	Kakushin.
The Times	Vindictive.	Darboy.	Sledmere.	F. Butters's sel.	Script.	Saint Reynard.

NOTTINGHAM MEETING.

POBIEDA WINS THE BREEDERS' PLATE.

2.0—COLWICK PARK SELLING PLATE of 200 sovs. Two years old. 5 f.

Mr. A. Lowry's ch. f. PARTING SHOT, by Tredennis—Holy Calm. 8-11 F. Wadsworth 1
Major H. Musker's CASTALIAN C., 9-0 H. Leach 2
Mrs. R. G. Borwick's DARK BLUE, 8-11 A. Burns 3

Also ran—Bunthorne (Houghton), Tea Taster (C. Ray), Loumay c. (H. Wragg), Indian Love (R. Jones), Drummin J. (G. Baines), Love in the Mist (F. Winter). Off at 2.2. (Winner trained by Hugh Powney.)

Betting—11 to 10 agst. Castalian c., 9 to 4 Loumay c., 5 to 1 Indian Love, 8 to 1 Tea Taster, 100 to 8 PARTING SHOT or any other.

Won by three parts of a length; three lengths. Indian Love was fourth and Bunthorne last.

The winner was sold to Mr. J. Jarvis for 1,020 guineas.

2.30—CLIFTON SELLING HANDICAP PLATE of 500 sovs. 1 m.

Mr. R. L. Glasspool's b. g. GRANPAU, by By Jingo—Rosting, 6, 8-0 ..H. Southey 1
Col. Little's ACROBATIC, 4, 9-1 ...C. Elliott 2
Mrs. F. M. Bullock's BUCENE, 4, 7-5 G. Richards 3

Also ran—Vallon (T. Weston), Grand Mariner (J. Thwaites), St. Cormack (A. Burns), Flavius (F. Forsyth), The Rogue II. (R. Jones), Simonian (G. Smith). Off at 3.51. (Winner trained by C. Leader.)

Betting—9 to 4 agst. GRANPAU, 3 to 1 Bucene, 6 to 1 Vallon, 8 to 1 each Acrobatic and The Rogue II., 10 to 1 Grand Mariner, 100 to 6 any other.

Won by two lengths; three parts of a length. The Rogue II. was fourth and Grand Mariner last.

The winner was bought in for 360 guineas.

3.0—NOTTINGHAMSHIRE BREEDERS' FOAL PLATE of 1,000 sovs. Two years old. 5 f.

H.H. Aga Khan's gr. c. POBIEDA, by Diophon—Crockery, 8-3 ..... J. Childs 1
Mr. D. Sullivan's O'CURRY, 8-2 ...H. Beasley 2
Mr. J. B. Joel's QUEEN OF MIRTH, 8-4 B. Carslake 3

Lord Astor's Lucky, 9-4 ..... H. Jelliss 0
Brigadier-General R. Cheape's Pawky, 9-2 .....

Colonel Story's Silver Ore, 9-2 ..... F. Wragg 0
Sir A. Bass's Grotesque, 9-0 ..... R. Dick 0
Sir E. Hanmer's Jakes c., 8-11 ...R. James 0
Mr. W. Harvie's Frankly, 8-9 ..... J. Nolan 0
Mr. H. R. Lawrence's Bachelor's Knell, 8-7 .....

Mr. D. O'M. Leahy's Willis c., 8-7 C. Richards 0
Sir V. Sassoon's The Lawyer, 8-7 ..... H. Graves 0
Mr. W. Singer's Leighon Tor c., 8-7 J. Brennan 0
Mr. E. Esmond's Lady Rock, 8-4 ...C. Elliott 0
Lord Blandford's Queen of the Hills, 8-4 .....

Lord Carnarvon's Silver Wedding, 8-4 M. Beary 0
Lady Richardson's Fernkloof, 8-4 .....R. Jones 0
Mr. D. Crossman's Kingcob, 8-4 ...F. Bullock 0
Captain Schrieber's La Chance, 7-13 ...A. Burns 0
Lord Glanely's Bine Isle, 7-11 ...G. Richards 0
Mr. O'M. Leahy's Scimitar, 7-11 ..... J. Childs 0

Betting—11 to 10 agst. Castalian c., 9 to 4 Loumay c., 5 to 1 Indian Love, 8 to 1 Tea Taster, 100 to 8 PARTING SHOT or any other.

Won by three parts of a length; three lengths. Indian Love was fourth and Bunthorne last.

The winner was sold to Mr. J. Jarvis for 1,020 guineas.

2.30—CLIFTON SELLING HANDICAP PLATE of 500 sovs. Three-year-olds. 1¼ m.

Mr. R. L. Glasspool's b. g. GRANPAU, by By Jingo—Rosting, 6, 8-0 .....H. Southey 1
Col. Little's ACROBATIC, 4, 9-1 ...C. Elliott 2
Mrs. F. M. Bullock's BUCENE, 4, 7-5 G. Richards 3

Also ran—Vallon (T. Weston), Grand Mariner (J. Thwaites), St. Cormack (A. Burns), Flavius (F. Forsyth), The Rogue II. (R. Jones), Simonian (G. Smith). Off at 3.51. (Winner trained by C. Leader.)

Betting—9 to 4 agst. GRANPAU, 3 to 1 Bucene, 6 to 1 Vallon, 8 to 1 each Acrobatic and The Rogue II., 10 to 1 Grand Mariner, 100 to 6 any other.

Won by two lengths; three parts of a length. The Rogue II. was fourth and Grand Mariner last.

The winner was bought in for 360 guineas.

3.0—NOTTINGHAMSHIRE BREEDERS' FOAL PLATE of 1,000 sovs. Two years old. 5 f.

H.H. Aga Khan's gr. c. POBIEDA, by Diophon—Crockery, 8-3 ..... C. Smirke 1
Mr. D. Sullivan's O'CURRY, 8-2 ...H. Beasley 2
Mr. J. B. Joel's QUEEN OF MIRTH, 8-4 B. Carslake 3

Lord Astor's Lucky, 9-4 ..... H. Jelliss 0
Brigadier-General R. Cheape's Pawky, 9-2 .....

Colonel Story's Silver Ore, 9-2 ..... F. Wragg 0
Sir A. Bass's Grotesque, 9-0 ..... R. Dick 0
Sir E. Hanmer's Jakes c., 8-11 ...R. James 0
Mr. W. Harvie's Frankly, 8-9 ..... J. Nolan 0
Mr. H. R. Lawrence's Bachelor's Knell, 8-7 .....

Mr. D. O'M. Leahy's Willis c., 8-7 C. Richards 0
Sir V. Sassoon's The Lawyer, 8-7 ..... H. Graves 0
Mr. W. Singer's Leighon Tor c., 8-7 J. Brennan 0
Mr. E. Esmond's Lady Rock, 8-4 ...C. Elliott 0
Lord Blandford's Queen of the Hills, 8-4 .....

Lord Carnarvon's Silver Wedding, 8-4 M. Beary 0
Lady Richardson's Fernkloof, 8-4 .....R. Jones 0
Mr. D. Crossman's Kingcob, 8-4 ...F. Bullock 0
Captain Schrieber's La Chance, 7-13 ...A. Burns 0
Lord Glanely's Bine Isle, 7-11 ...G. Richards 0
Mr. O'M. Leahy's Scimitar trained by R. Dawson.) Off at 3.51.

Betting—11 to 10 agst. Castalian c., 9 to 4 Loumay c., 5 to 1 Indian Love, 8 to 1 Tea Taster, 100 to 8 PARTING SHOT or any other.

Won by three parts of a length; three lengths. Indian Love was fourth and Bunthorne last.

The winner was sold to Mr. J. Jarvis for 1,020 guineas.

3.30—NOTTINGHAMSHIRE HANDICAP. A plate of 500 sovs. Three-year-olds. 1¼ m.

Mr. J. B. Leigh's br. c. GIPSY KING, by Son-in-Law—Gipsy Queen, 8-8 .....R. Elliott 1
Mr. R. Combe's SCIMITAR, 8-6 ..... R. James 2
Capt. A. Boyd-Rochfort's YOUNG MIDDLETON, 8-13 ..... Childs 3

Also ran :—Resique (T. Weston), Miss Onslow (H. Jelliss), Sunderlad (F. Winter), Acler (G. Richards), John MacNab (H. Beasley). Off 3.31. (Winner trained by C. Leader.)

Betting—7 to 2 each agst. Miss Onslow and Young Middleton, 5 to 1 Acier, 6 to 1 GIPSY KING, 7 to 1 each Sunderlad and Scimitar, 100 to 7 any other.

Won by three-parts of a length; a length and a half. Miss Onslow was fourth, and John MacNab last.

4.0—BENTINCK PLATE. A handicap of 200 sovs. 5 f.

Lord Dewar's ch. f. MIDSUMMER, by Abbot's Trace—Dew of June. 3, 7-5 ..... S. Wragg 1
Lord Lonsdale's BROTHER'S WATER, 3, 7-5 G. Brown 2
Mr. F. W. Dennis's SWEET FAIRY, 3, 7-11 G. Richards 3

Also ran :—Irenta (H. Beasley), Somercotes (C. Elliott), Malin (A. Burns), Ninon (G. Baines), Happiness (T. Weston). Off 4.1. (Winner trained by D. Pickering.)

Betting—9 to 4 agst. Brother's Water, 7 to 2 Somercotes, 4 to 1 Sweet Fairy, 5 to 1 Irenta, 6 to 1 Happiness, 8 to 1 Ninon, 10 to 1 MIDSUMMER. 20 to 1 Welsh Main.

Won by half a length; a length and a half. Somercotes was fourth, and Happiness last.

4.30—ELVASTON CASTLE MAIDEN PLATE of 200 sovs. 5 f.

Lady Zia Wernher's b. f. LILYON, by Hurry On—Golden Lily, 3, 8-4 ..... J. Childs 1
Mr. F. W. Dennis's SAMPHIRE, 3, 8-0 A. Burns 3
Mr. C. J. Phillips's SUNSHADE, 3, 7-11 G. Richards 2

Also ran :—Sir Lancelot (H. Wragg), Hapatulé (H. Wright). Off 4.30. (Winner trained by Boyd-Rochfort.)

Betting—11 to 8 on LILYON 4 to 1 agst. Sir Lancelot, 11 to 2 Samphire, 100 to 8 any other.

Won by three lengths; a length and a half. Hapatulé was fourth.

THOROUGHBREDS FOR CANADA.

A number of untried yearlings and two-year-olds, whose immediate ancestors include such well-known horses as Hurry On (sire of Call Boy, Coronach and Captain Cuttle), Peristeronian, who won the Ascot Gold Cup, and Loch Edmond, left last Saturday for Canada, where they will be sold to Canadian racing men. The horses of the present shipment come from all parts of England, Ireland and Scotland. The Canadian National Railways, who are shipping the horses for Major B. W. Liddington, of Thame, Oxon, will provide a special "Palace" car for moving these valuable horses from one part of Canada to another. These cars are live stock cars "de luxe," equipped with stalls, mangers and feed boxes, and are large enough to accommodate from 16 to 20 horses at a time, in addition to the grooms attending them.

BALLINROBE RACES,

THURSDAY, SEPTEMBER 1st, 1927.

All Races Close TO-MORROW (WEDNESDAY), AUGUST 10th, with Mr. Harold Clarke, 9 Hume street, Dublin. Telegraphic Address : "Turfclub, Dublin."

—(Advt.)

HANDBALL.

G.A.A. CHAMPIONSHIPS.

The programme in the Castle on Sunday was a varied one, matches being played in the Soft and Hard Ball Championships, and occupied the court for the day. Proceedings opened with a friendly bout between C. Ryan and P. Keane, the latter of the former won by 21-8, 17-21, 21-1, 13-21, 21-13.

The best match in the championships was the semi-final of the Intermediate Hard Ball, between W. Wall (Round Towers) and M. Sherry (Bray). The match was the best of five 21's, but Sherry retired after the third game owing to a strain in his knee sinews, leaving Wall the winner by 21-14, 14-21, 21-16.

The inter-club matches resulted as follows :—

M. Murray and J. Stringer (St. John Ambulance) defeated J. McConnell and J. Heavy (Westerns), 21-7, 21-20.

S. Reynolds and T. C. Noring (St. Werburgh's) defeated M. Grenlly and C. S. Alcock (Civil Service), 21-7, 21-20.

P. Fitzgerald and G. Chalmers (St. Werburgh's) defeated J. Berry and R. Weafer (Civil Service), 15-21, 21-13, 21-14.

T. Howard and A. Nolan (St. Joseph's) defeated E. O'Driscoll and H. Swift (Civil Service), 21-5, 21-12.

R. Frewen and P. McCabe (Civil Service) defeated P. Howard and P. Hyatt (St. Joseph's), 21-10, 21-17.

In the junior Hard Ball Singles, J. Hegarty (Round Towers) defeated J. Keating (D.M.G.), 21-9, 21-14.

M. Comerford (G.S.R.) defeated D. O'Neill (St. Catherine's), 21-0, 21-7.

Round Towers and Geraldine's second team met in the Soft Ball League in Inchicore. The Clondalkin six was a schoolboy's team, and their play all round was remarkably good. This, no doubt, was due to their play and practice in the monastery school, where they are given every encouragement. annual handball championships being part of the school's sports programme. The small court suited their style of play, but the strength of their older opponents nullified their well-judged but few easy strokes. The second Clondalkin pair looked like scoring, as their Scotch tossing gave no chance, but when they changed, Geraldines scored readily, although they only won the second game by 21-17, after a 17-2 lead. Details :—

J. Holohan and R. Fraser (Geraldines) defeated J. Power and P. Shields (Round Towers), 21-9, 21-18.

J. Deegan and J. Delaney (Geraldines) defeated W. Cooke and J. Weldon (Round Towers), 21-14, 21-17.

NOTTINGHAM TO-DAY:

PROBABLE RUNNERS AND BETTING.

SELECTIONS.

Friar Tuck Selling—Vindictive.
Oxton Selling—Purple Heather.
Great Midland Breeders' Plate—Sledmere.
Stewards' Handicap—Herbalist.*
Robin Hood Plate—Script.
Bestwood Plate—Night Guard.

TO-DAY'S DOUBLE.

Herbalist (Nottingham) and Repertoire (Folkestone).

2.0—FRIAR TUCK SELLING PLATE of 200 sovs. Second saves entry. 7 f.

	Age.	st. lb.
GARRISON (Mr. L. Brook)	Green	a 9 0
SIR SIDNEY (Mr. D. M. Gant)	F. Lowe	4 9 0
CHEOLIAN (Mr. L. Glasspool)	C. Leader	6 9 0
NAVY CUT (Mr. J. L. Hindell)	D. Taylor	5 9 0
MON (Miss B. Hollins)	Bullock	6 9 0
HELIASTER (Mr. E. G. de Mestre)	De Mestre	a 9 0
GAY CANOPY (Mr. G. Reed)	Rimell	a 9 0
FIVER (Mr. R. Thornton-Smith)	Templeman	a 9 0
TOO EAGER (Capt. A. Stanley Wilson)	Hammett	a 9 0
WHITE PINE (Mr. W. N. Bissill)	Bissill	8 11
TINANZA (Mrs. F. M. Bullock)	Bullock	8 11
ARCITE (Mr. A. Douglas-Pennant)	Hogg	4 8 11
VINDICTIVE (Mrs. J. C. Lewis)	Leach, jun.	a 8 13
BELLA DO (Mr. S. Morris)	N. Vasey	6 8 11
ZADIG (Mrs. J. Putnam)	W. Payne	6 8 11
BLACKWOOD (H.H. Maharaja of Kalapipla)	F. Scott	4 8 11
LADY ROCKVILLE (Mr. John Scott)	Thomson	6 8 11
BARKHAM SQUARE (Mr. J. C. Solomon)	Cottrill	4 8 11
SUNSTART (Miss R. Spurrier)	Braime	4 8 11
MOUNTAIN STAG (Mr. C. R. Taylor)	Coutinelle	a 8 11
GREAT WILLOW (Mr. M. Vasey)	M. Vasey	4 8 11
HERMOS (Mr. Z. G. Michalinos)	Barling	3 8 5
TERTIUS (Mr. A. J. Shillingford)	Private	3 8 5
FIERY STEFAN (Mr. R. W. Tilley)	Higgs	3 8 5
DAZZLER (Mr. F. J. Benson)	H. Leach	2 8 2
SMILE (Mr. H. A. Brown)	W. Wilson	2 8 2
SHORSTRING (Mr. R. D. Cohen)	R. Dick	2 8 2
ROCKIA (Mrs. E. A. Dodd)	Pope	2 8 2

Form. Probable Starters and Jockeys. Forecast.

300 CAROLIAN	C. Childs	4/1
020 LADY ROCKVILLE	Stone	8/1
021 MON	J. Taylor	10/1
000 GAY CANOPY	G. Richards	10/1
231 VINDICTIVE	A. Burns	100/8
020 BELLA DO	H. Leach	5/1
000 MOUNTAIN STAG	H. Wragg	10/1
000 WHITE PINE	P. Donoghue	100/8
200 ARCITE	Braithwaite	100/8
011 GREAT WILLOW	C. Richards	100/8
041 FIERY STEFAN	F. Lane	10/1
001 SIMILE	Weston	4/1
003 ROCKIA	R. Jones	100/8
000 ZADIG	Smirke	100/8

2.30—OXTON SELLING PLATE. A high weight Handicap of 200 sovs. Second saves entry. 5 f.

	Age.	st. lb.
DIAGORAS (Capt. F. E. Guest)	Barrett	5 9 3
REAL ESTATE (Mr. J. A. Phillips)	Wm. Griggs	4 9 1
EULOISE (Mrs. Gilbert)	Coldback	a 8 8
MARTINI (Baron F. de Tuyll)	Hartigan	5 8 7
PADOVA (Mr. D. D. Waugh)	D. Waugh	3 8 7
GOLD SHOWER (Sir W. Cooke)	Platt	3 8 6
DARBOY (Sir W. Cooke)	Elliott	3 8 6
FLYING SPRAY (Mrs. A. Sirkett)	Whalley	a 8 5
ANOTHER CRAFT (Mr. W. G. Wood)	Hammett	5 8 4
MONTS CEPPO (Mr. N. H. Walker)	H. Leader	3 8 4
WEARING A CROWN (Mr. W. T. Bears)	Leach, jun.	4 8 3
SULKY (Mr. H. F. Clayton)	Armstrong	3 8 3
MURALIS (Mr. E. J. Lyell)	J. Lyall	3 8 2
LITTLE CHELT (Mr. R. C. Fenwick)	C. Pigeott	3 8 2
SEA GOLD (Lt.-Col. C. W. Birkin)	Leach, sen	3 8 2
PURPLE HEATHER (Mr G. F. Walker)	H. Smyth	4 8 0
SEA WARRIOR (71lb. ex.) (Mr. G. Wallace)	(Mr. G. Archer	3 7 11
IRISH FLIER (Mr. E. G. de Mestre)	De Mestre	3 7 11
TRECARNE (Mr. W. F. Larkin)	Larkin	3 7 11
SUNNY LOCH (Mr. R. J. Froome)	Tabor	3 7 11
HERGEROW (Mr. G. Hardy)	Hogg	3 7 10
BANK AND FASHION (Mr. H. G. Miller)	Dale	3 7 10
GOLDEN ORIOLE (Mr. J. Goodendaly)	Nugent	3 7 9
ALIEN (Mr. C. E. Howard)	Morris	3 7 7

Form. Probable Starters and Jockeys. Forecast.

000 REAL ESTATE	Jelliss	11/4
404 MARTINI	Weston	10/1
004 DARBOY	Beary	4/1
02 FLYING SPRAY	H. Wragg	8/1
000 ANOTHER CRAFT	Wadsworth	100/8
001 SEA WARRIOR	Smirke	9/1
000 SULKY	C. Brown	10/1
000 WEARING A CROWN	Baines	100/8
044 LITTLE CHELT	Elliott	6/1
040 SEA GOLD	H. Leach	10/1
300 PURPLE HEATHER	Moore	100/8
400 SUNNY LOCH	Lane	10/1
000 HEDGEROW	C. Richards	100/8
000 BANK AND FASHION	A. Burns	100/8
000 GOLDEN ORIOLE	Freeman	100/8

3.0—GREAT MIDLAND BREEDERS' PLATE of 1,000 sovs. Owner of winner to receive 100 sovs.; owner at running and owner at entry of 2nd each to receive 50 sovs.; the owner

CRICKET.

M.C.C. v. IRELAND.

RAIN AT LORD'S.

J. MACDONALD TAKES 5 FOR 57.

Following heavy overnight and early morning rain, there appeared little likelihood of play being possible at Lord's yesterday; but, fortunately, the weather cleared shortly after noon, and, with the sun shining brightly, the pitch recovered so quickly that it was possible to make a start at 2.30. The M.C.C. are paying their guests a compliment by fielding a very representative side, which includes such players as Captain M. A. Green (Gloucestershire), D. V. Hill (Worcestershire), C. J. Bennett, the old Cambridge University captain, and Powell, the Middlesex professional.

The Club, who had won the toss, batted first, and at the start the wicket was too slow to give the bowlers much assistance, although there was every likelihood that it would become increasingly difficult under the influence of a strong sun and drying breeze. Therefore, despite keen fielding, the opening batsmen scored runs at an attractive pace, Captain M. A. Green and Captain Rait-Kerr being particularly effective. Following the dismissal of Lowndes at 23, Rait-Kerr and Green forced matters to such good purpose that in twenty-five minutes the total was increased to 50 runs before Rait-Kerr played over a slower delivery from Harris and was bowled.

Green by this time appeared well set, and, chiefly by means of powerful drives and well-timed pulls, he reached his 50 in as many minutes. Having increased his score by 9, he fell, however, to a catch at first slip. Green's bright innings lasted an hour, and during that time he made seven boundary strokes.

Once Green had gone, the visiting bowlers quickly gained the mastery, and for the remainder of the innings the M.C.C. batsmen were engaged in an uphill struggle for runs. When Green left the total was 122, and the remaining seven wickets fell for the addition of 51 runs. Even then, had J. MacDonald met with anything like reasonable luck, the home side would have been dismissed for less than 150.

He beat the batsmen frequently, only to see the ball miss the stumps by inches, while on other occasions uppish strokes fell just out of the fieldsmen's reach. All things considered, his five wickets for 57 represented an excellent piece of bowling.

When the visitors went in only half an hour remained for play, and against Hill and Lowndes Bookman and T. J. MacDonald found run-getting no easy matter. By this time the ball was coming off the pitch at a much faster pace, and at the start both batsmen did not time their strokes well, especially those on the leg side. Bookman, however, soon got going, and, by means of good play on the off side, scored very fast. When eventually caught in the slips off a rising delivery which he tried to avoid, he had scored 34 of the 25 runs on the board and looked like getting more. Afterwards J. MacDonald and McVeagh remained together until stumps were drawn, when Ireland, with nine wickets to fall, were 141 behind.

M.C.C.—First Innings.

W. G. Lowndes c Bookman b J. MacDonald	14	G. H. M. Cartwright not out	13
Capt. R. S. Rait-Kerr b Harris	33	F. V. Harris b J. MacDonald	11
Capt. M. A. Green c Lambert b J. MacDonald	59	D. V. Hill l.b.w. b H. N. Kent b Dixon	0
C. T. Bennett b Bookman	13	Powell b Dixon	0
J. L. Piggott run out	15	Extras	10
C. D. M'Iver b J. MacDonald	3	Total	171

BOWLING.

First Innings—Dixon, 2 for 23; J. MacDonald, 5 for 57; Harris, 1 for 33; Thornton, 0 for 18; Bookman, 1 for 18.

GENTLEMEN OF IRELAND—First Innings.

T. J. MacDonald not out	6	T. G. M'Veagh not out	0
L. A. Bookman c Bennett b Lowndes	24	Total (1 wkt.)	30

MERRION V. GRANGE CON.

At Grange Con. Rain interrupted play during the home team's innings, the game ending in a draw on time. Score:—

MERRION.

P. Muldoon c Norton b Moore	22	R. Jones b de Burgh	21
H. Cuthbert c Moore b Norton	2	P. Doyle b Moore	8
C. Little b Moore	21	C. Boland not out	1
J. O'Donnell b Moore	5	L. Stokes c Rogers b Norton	2
J. Stokes c Norton b Moore	5	Extras	8
S. Ratcliffe run out	68	Total (9 wkts.)	178

Did not bat—J. Hutson.

GRANGE CON.

Capt. de Burgh c Stokes b Muldoon	23	P. Norton b Little	1
G. Morrin run out	0	T. Flood b Cuthbert	5
J. Moore not out	39	C. Rogers not out	2
J. Leigh b Little	1	Extras	4
M. Mitchell b Little	0	Total (6 wkts.)	75

NOTTS V. DERBYSHIRE.

At Nottingham. Score:—

DERBYSHIRE—First Innings.

Bowden c S. Staples b Flint	3	A. H. Jackson c S. Staples b Flint	3
Slater c Lilley b A. Staples	12	Townsend b S. Staples	48
Bonsor H. (18).		Elliott run out	0
G. R. Jackson c S. Staples b Barratt	25	Worthington not out	83
Lee b A. Staples	31	Extras	11
Hutchinson b Barratt	6	Total (9 wkts.)	*374
Storer c Flint b S. Staples	148		

*Innings declared.

BOWLING.

First Innings—Barratt, 2 for 80; S. Staples, 2 for 87; Flint, 2 for 77; Voce, 0 for 57; A. Staples, 2 for 62.

NOTTS—First Innings.

Gunn not out	18	Payton not out	17
Whysall b Worthington	2	Extras	4
Lilley c Townsend b Worthington	4	Total (2 wkts.)	45

WORCESTERSHIRE V. WARWICKSHIRE.

At Worcester. Score:—

WARWICKSHIRE—First Innings.

Kilner l.b.w. b Root	7	J. G. Pugh b Rogers	14
Smith c Summers b Tarbox	14	R. Wyatt c Root b Tarbox	79
Bates c Summers b Serrurier	23	Santall c Summers b Root	40
Quaife b Rogers	6	J. H. Green not out	0
Parsons c H. Higgins b Rogers	0	A. W. Speed run out	3
Croom c Serrurier b Tarbox	12	Extras	9
		Total	216

BOWLING.

First Innings—Root, 2 for 82; Tarbox, 3 for 43; Rogers, 3 for 28; Serrurier, 1 for 30; Lane, 0 for 15; Jewell, 0 for 9.

WORCESTERSHIRE—First Innings.

M. F. Jewell l.b.w b Speed	50	Lane b Speed	2
L. R. Serrurier c H. G. Higgins b Wyatt	3	Gibbons not out	48
J. B. Higgins c Pugh b Tarbox	11	Root not out	12
Tarbox c Smith b Pugh	88	Extras	15
Fox c Bates b Quaife	2	Total (7 wkts.)	232

SOMERSET V. NEW ZEALAND.

At Weston-super-Mare. New Zealand won by 94 runs. Score:—

NEW ZEALANDERS.

First Innings.		Second Innings.	
J. E. Mills b Gresswell	6	c Case b White	16
C. S. Dempster c Hill b Gresswell	5	l.b.w. b White	42
M. L. Page b Wellard	0	c Longrigg b White	4
B. C. Blunt c Lee b Gresswell	44	l.b.w. b White	26
H. M. M'Girr c Young b Gresswell	0	b Lee	0
T. C. Lowry c Wellard b Gresswell	25	c Gresswell b White	6
C. C. Dacre c Wellard b White	16	c M'Bryan b White	5
W. E. Merritt b Lee	27	l.b.w. b White	1
E. H. Bernau run out	18	b White	13
C. F. W. Allcott c Gresswell b Lee	3	b Gresswell	15
W. Cunningham not out	0	not out	0
Extras	6	Extras	6
Total	150	Total	128

BOWLING.

First Innings—Gresswell, 5 for 41; Wellard, 1 for 29; White, 1 for 41; Lee (J.), 2 for 35.

Second Innings—Creswell, 1 for 42; Wellard, 0 for 10; White, 8 for 28; Lee, 1 for 42.

SOMERSET

First Innings.		Second Innings.	
Young b M'Girr	1	b Allcott	14
J. Lee b Bernau	0	b M'Girr	9
E. F. Longrigg b M'Girr	0	b Allcott	8
J. C. M'Bryan b Allcott	37	b M'Girr	4
J. C. White b Bernau	7	c Lowry b Allcott	3
C. C. Case b Bernau	10	b Allcott	0
G. F. Earle b Bernau	0	c and b Allcott	18
R. A. Ingle st Lowry b Merritt	0	b Bernau	0
Wellard b Merritt	29	b Merritt	3
W. T. Gresswell not out	19	not out	1
Hill absent	0	absent	0
Extras	14	Extras	7
Total	117	Total	67

BOWLING.

First Innings—McGirr, 2 for 5; Bernau, 4 for 27; Blunt, 0 for 22; Merritt, 2 for 28; Page, 0 for 10; Allcott, 1 for 11.

Second Innings—McGirr, 2 for 12; Bernau, 1 for 13; Blunt, 0 for 12; Page, 0 for 1; Allcott, 5 for 3; Merritt, 1 for 19.

TEST TRIAL TEAM CHANGE.

Larwood being unable to play for England in the Test trial match which commences at Lord's to-morrow owing to the leg strain he sustained at Bristol, his place will be taken by Nichols, of Essex, who is transferred from The Rest. The vacant place in the latter side will be filled by T. W. Jacques, of Yorkshire.

TO-DAY'S FIXTURES.

M.C.C. v. Ireland (Second Day), Lord's.
Captain de Burgh's XI. v. Wenlworth, Coollattin.

GLOUCESTERSHIRE V. HAMPSHIRE.

At Cheltenham. Score:—

HAMPSHIRE.

First Innings.		Second Innings.	
Brown l.b.w. b Mills	19	c Lyon b Hammond	5
Newman b Hammond	24	c Hammond b Parker	0
Kennedy c Smith b Hammond	11	c Neale b Hammond	9
Mead b Hammond	20	not out	25
H. L. V. Day c Neale b Parker	17	c Hammond b Parker	11
C. P. Brutton b Parker	17	b Parker	0
M. de S. C. Ward c Seabrook b Parker	3	l.b.w. b Parker	2
Hon. L. Tennyson c Smith b Sinfield	22	c Seabrook b Parker	2
A. K. Judd l.b.w. b Parker	1	c Smith b Parker	0
Livsey not out	51	c Hammond b Parker	0
Bailey c Hammond b Lyon	20	not out	9
Extras	14	Extras	16
Total	219	Total (9 wkts.)	79

BOWLING.

First Innings—Hammond, 3 for 91; Sinfield, 1 for 48; Parker, 4 for 56; Mills, 1 for 2; Lyon, 1 for 8.

GLOUCESTERSHIRE—First Innings.

Dipper c Tennyson b Newman	100	Seabrook b Newman	1
Sinfield c Kennedy b Brown	30	Hedges b Kennedy	0
Smith c Newman b Kennedy	59	Rowlands not out	15
Hammond l.b.w. b Newman	56	Parker c and b Newman	4
Neale b Newman	0	Mills c Kennedy b Newman	11
Lyon b Newman	0	Extras	19
		Total	295

BOWLING.

First Innings—Kennedy, 2 for 61; Newman, 7 for 126; Brown, 1 for 41; Bailey, 0 for 32; Ward, 0 for 16.

SUSSEX V. NORTHAMPTONSHIRE

At Hastings. Score:—

SUSSEX.

First Innings.		Second Innings.	
Tate l.b.w. b Jupp	29	l.b.w. b Jupp	26
Bowley c Bellamy b Jupp	51	b Jupp	47
Wensley b Jupp	10	l.b.w. b Woolley	54
Cook c Nicholson b Jupp	0	b Clark	6
R. L. Holdsworth l.b.w. b Jupp	0	l.b.w. b Towell	13
A. H. Gilligan c and b Nicholson	23	not out	18
A. E. Gilligan b Wright	25		
J. K. Mathews b Wright	0		
Cornford c Towell b Clark	3		
R. C. Whittaker b Wright	0		
F. R. Browne not out	0		
Extras	8	Extras	7
Total	149	Total (5 wkts.)	171

BOWLING.

First Innings—Clark, 1 for 12; Wright, 3 for 65; Towell, 0 for 16; Jupp, 5 for 43; Nicholson, 1 for 8.

NORTHAMPTONSHIRE—First Innings.

A. P. Hawtin b Browne	2	T. B. Welch c Bowley b Whittaker	30
Woolley c A. E. Gilligan b Browne	10	Towell b Whittaker	16
J. E. Timms st Cornford b Whittaker	9	Nicholson st Cornford b Bowley	4
Bellamy c A. E. Gilligan b Whittaker	17	Wright b Bowley	0
V. W. Jupp b Tate	16	Clark not out	0
Walden c A. E. Gilligan b Whittaker	6	Extras	15
		Total	125

BOWLING.

First Innings—Tate, 1 for 38; Browne, 2 for 7; A. E. R. Gilligan, 0 for 18; Whittaker, 5 for 36; Wensley, 0 for 6; Bowley, 2 for 6.

GLAMORGAN V. ESSEX.

At Swansea. Score:—

GLAMORGAN.

First Innings.		Second Innings.	
Bates c Shorter b Hipkin	40	not out	61
D. Davies l.b.w. b Eastman	8	c Cutmore b Eastman	24
J. C. Clay c Eastman b Russell	34	l.b.w. b Russell	4
T. Arnott c and b Hipkin	51	run out	8
Bell c Shorter b Hipkin	7	not out	0
Hills c and b Hipkin	10		
W. G. Morgan l.b.w. b Hipkin	1		
Dyson l.b.w. b Russell	8		
E. Davies l.b.w. b Hipkin	6		
Mercer c Cutmore b Hipkin	14		
Ryan not out	2		
Extras	11	Extras	8
Total	192	Total (3 wkts.)	105

BOWLING.

First Innings—Nichols, 0 for 32; Eastman (L.), 1 for 51; Shorter, 0 for 9; O'Connor, 0 for 10; Hipkin, 7 for 34; Russell, 2 for 41.

ESSEX—First Innings.

L. G. Crawley l.b.w. b Ryan	59	F. W. Gilligan b Ryan	19
Nichols c Bell b Ryan	13	Cutmore b Mercer	8
O'Connor b Mercer	1	Thompson not out	8
Russell c and b Ryan	17	Shorter c and b Hipkin	1
J. W. Douglas l.b.w. b Mercer	49	Mercer	1
Eastman c and b Clay	33	Extras	17
		Total	219

BOWLING.

First Innings—Mercer, 4 for 31; Arnott, 0 for 11; Ryan, 5 for 76; D. Davies, 0 for 8; Clay, 1 for 13; E. Davies, 0 for 13.

YACHTING.

ROYAL THAMES Y.C. REGATTA.

The Royal Thames Yacht Club held their annual first-class regatta at Ryde yesterday under moderate conditions. A feature of the fixture was the number of races round the Isle of Wight for which handicap yachts from 10 tons and upwards competed. The other events were over the usual Ryde courses. There was a very light easterly breeze when the first boats were sent away at 8.45 a.m., but later it veered to the south. Britannia competed in the chief event, but did not qualify for the prize. The races round the island were sent to the westward first, but the remaining events to the eastward.

In the handicap for yachts exceeding 120 tons, Mr. T. B. Davis's Westward was scratch, allowing Sir Mortimer Singer's Lulworth 3 mins. 36 secs and His Majesty's Britannia, Sir Thomas Lipton's Shamrock, and Lord Waring's White Heather II. each 7 mins. 12 secs. They all made a good start at 9.45 a.m.

The finishing times were:—

	H. M. S.
White Heather II. (winner)	3 33 57
Lulworth (3rd)	3 37 3
Shamrock (2nd)	3 37 58
Britannia	3 46 45
Westward	3 56 37

Five yachts started at 9.25 in the handicap for vessels of 70 to 110 tons. Sir Howard Frank's Norada was scratch, allowing Mr. H. Andrea's Corona 1 min. 48 secs., Sir Edward Iliffe's and Mr. Allan Messers Mariquita 6 mins. 18 secs., Mr. H. F. Paul's Sumurun 30 mins. 36 secs., and Sir Duncan G. Lewis's Volonte 44 mins. 6 secs. The finishing times were:—

	H. M. S.
Norada (winner)	3 52 18
Corona	4 3 32
Mariquita	4 14 24
Sumurun (2nd)	4 20 46
Volonte (3rd)	4 45 0

Dorina (scratch), Lady Anne (rec. 7 mins. 12 secs.), and Thanet (rec. 11 mins. 42 secs.) were the only starters at 9.5 in the handicap for boats of 35 to 70 tons, the finishing times being:

	H. M. S.
Dorina (2nd)	4 19 36
Thanet (winner)	4 22 47
Lady Anne	4 54 39

The race for the handicap boats of 10 to 35 tons resulted as follows:—

	H. M. S.
Flame (2nd)	4 37 41
Nanette (3rd)	4 55 17
Minna Dhu (winner)	5 32 45

The finishing times in the 12-metre race were:—

	H. M. S.
Norsca (winner)	1 52 22
Vanity (2nd)	1 52 32
Lycuna (3rd)	1 53 3
Irish	1 54 0
Doris	1 55 39
Rhona	1 55 44
Clyvene	1 56 26

ENNISKILLEN REGATTA.

Seven yachts started in the race for the Cup presented by Messrs. R. A., C. H. and J. E. Herbert, in connection with the annual Regatta of the Enniskillen Yacht Club, held all during last week on Lower Lough Erne. The course was No. 8 Starboard, and the race started at 3.40 p.m., in a light west wind. Storm crossed the line at the start and was recalled. Times of finishing were:—

	H. M. S.
Cygnet, Messrs. R. A. and C. H. Herbert	4 57 15
Doreen, Dr. James E. Herbert	4 59 38
Storm, Mr. Geoffry Irvine	4 59 54
Pastime, Major and Mrs. Irvine	5 1 53
Iris, Colonel H. S. Richardson	5 2 4
Petrel, Mr. R. E. Lemon	5 2 59

Paxie, Mr. J. A. Lemon, did not finish.

For the final Cup race, the Vice-Commodore's Cup, six boats took part, and the course was No. 8 Starboard. The race started at 2.35, in a very light east wind. Finishing times were:—

	H. M. S.
Petrel, Mr. R. E. Lemon	6 11 14
Iris, Colonel H. S. Richardson	6 11 40
Cygnet, Messrs. R. A. and C. H. Herbert	6 13 14
Doreen, Dr. James E. Herbert	6 14 45
Pastime, Major and Mrs. Irvine	6 17 44

Storm, Mr. Geoffry Irvine, did not finish.

THE CUMBERLAND CUP.

The racing for the Cumberland and One Ton International Cups was continued at Ryde yesterday under the direction of the Royal Thames Yacht Club. A light to moderate southerly breeze was blowing. The first race was for the One Ton Cup, starting at 10.45 a.m., and sailing a course of 10½ sea miles. Mr. Valdemar Crane's Dana, the English defender, got the best of the start, but the French challenger, Madame Heriot's Petite Alle II. overhauled her rival in the second round and came home the winner. Result—Finishing times:—

	H. M. S.
Petite Alle II. (first)	2 48 47
Dana	4 48 28

This match fas for yachts of the 6-Metre International Class. Both boats have won two races, and the heat on Tuesday will decide the contest.

The Cumberland Cup race started at 11 a.m., and was for yachts of the 8-Metre International Class. Siris II., owned by General Sir Arthur Paget, was the defender. She led from the start, and finished first. This was her second win in the contest. Hollandia, which was representing Holland, is owned by Messrs. Ingenoer L. Doles and M. de Wit, and came in second, having one win to her credit. The French yacht, Madame V. Heriot's Laile V., finished last. Result—Finishing times:—

	H. M. S.
Siris II.	2 50 25
Hollandia	2 54 26
Laile V.	3 0 3

LAWN TENNIS.

BRAY OPEN TOURNAMENT.

Except for one very slight shower late in the evening—it was not heavy enough to stop any of the matches in court—conditions at Bray could not have been better than they were yesterday, the second day of the County Wicklow championships.

Also there was a briskness about the proceedings which was lacking on Saturday, and a heavy programme, steadily worked through, left all the events well advanced when play closed. The courts had not been affected to any extent by the heavy rain of Sunday, and again played very well.

The surprise of the day came in the first round of the men's doubles (open), in which D. D. O'Sullivan and G. Scally knocked out an experienced pair in A. P. Barry and L. A. Meldon. And they did it in convincing fashion. Close as the score reads the winners had the upper hand right from the start. O'Sullivan was lobbing steadily and with excellent judgment, while his partner was bringing off some good drives. They never allowed the opposition to find their game, and having taken the lead at 7-5 went on for the match for the loss of two more games.

A young Cork player, H. Cronin, who played at Rushbrooke, made quite a promising appearance in the men's singles, and took the experienced C. A. Jackson into three sets. He also shaped well in the handicap singles, but proved unequal to carrying a minus 4 allowance. P. A. Ryan, winner of the singles at Carrickmines, came through the open event with the loss of a game to S. H. Day, while H. M. Read had to go to three sets against A. H. Davidson, his superior volleying powers gaining the day. The loser would have made the result closer but for a slow start, which cost him the first set to love.

Well as J. J. McGuire and Miss A. Byrne played against C. A. and Miss Jackson in the mixed—and Miss Byrne was getting in some grand cross-court drives—they were inclined to become wild under pressure, and brother and sister finally won with something to spare, 6-3, 2-6, 6-2. Details:—

MEN'S OPEN SINGLES.

First Round.

C. A. Jackson beat H. Cronin—3-6, 6-3, 6-4.
V. H. Deuchar beat J. S. Synge—6-0, 6-1.
A. E. Belford beat W. A. Allen—6-4, 6-2.
M Sugden beat E. H. Porter—6-3, 6-4.

Second Round.

H. L. Churton beat C. Gregg—6-1, 6-1.
H. C. Walsh beat J. Exshaw—6-1, 6-1.
P. Glynn w.o., Capt. Reeves, scr.
P. A. Ryan beat S. H. Day—6-1, 6-0.
J. W. Lane w.o., E. S. Hornidge scr.
E. J. Whitcroft beat M. Dillon—6-4, 4-6, 9-7.
H. M. Read beat A. H. Davidson—6-0, 2-6, 6-2.
F. R. Dunlop beat C. Russell—8-10, 6-4, 3-1 (retired).

WOMEN'S OPEN SINGLES.

First Round.

Miss J. Stoker beat Miss Knape—6-4, 7-5.

Second Round.

Mrs. Verschoyle beat Miss K. Pim—8-6, 11-9.
Miss J. Jackson beat Mrs. Watson—9-7, 6-3.

MEN'S OPEN DOUBLES.

First Round.

J. and S. Exshaw w.o., Capt. Reeves and R. Barton scr.
C. S. Wallis and F. K. Patterson beat E. C. Lapell and V. H. Deuchar—6-4, 13-11.
C. A. Jackson and M. Toupin beat S. C. D. Harrison and M. Dillon—6-1, 5-7, 6-1.
D. D. O'Sullivan and G. Scally beat A. P. Barry and L. A. Meldon—7-5, 6-2.

OPEN MIXED DOUBLES.

First Round.

J. W. Lane and Miss M. Gray w.o., Capt. Reeves and Miss S. Barton scr.
R. Barton and Miss Booth beat M. O'Sullivan and Miss R. Esmonde—0-6, 6-4, 8-6.
C. S. and Miss Wallis beat E. Porter and Miss Knabe—6-0, 6-1.
C. H. and Miss Jackson beat J. J. McGuire and Miss A. Byrne—6-3, 2-6, 6-2.
R. A. Brew and Miss Stacpoole beat S. C. D. Harrison and Miss E. Howe—6-4, 9-7.
W. and Mrs. Allen beat G. Sweetman and Miss Murphy—6-3, 6-4, 6-1.

MEN'S HANDICAP SINGLES.

First Round.

F. H. Russell (4) beat S. C. D. Harrison (4)—6-2, 6-2; G. T. Scally (2) beat J. J. McGuire (15)—2-6, 6-1, 6-4; E. Hornidge (4) beat J. A. Leonard (3)—6-2, 6-3; V. T. Price (4) beat D. M. Fraser (4)—5-0, 5-7, 6-3; S. H. Webb (4) beat M. F. Linehan (3)—6-2, 0-6, 8-6.

Second Round.

H. E. Belford (5) beat H. Cronin (minus 4)—4-6, 10-8, 6-2; H. G. Sweetman (4) beat M. Dillon (15.1)—6-4, 6-0.

WOMEN'S HANDICAP SINGLES.

First Round.

Miss M. Gray (4) beat Miss N. Hyde—7-5, 8-6; Miss P. Wallis (scr.) beat Miss Wallis (5)—5-11, 6-4; Miss D. Stacpoole (5) beat Mrs. D. O'Reilly (5)—6-0, 6-1; Miss E. Robinson (2) beat Miss Wookey (5)—6-1, 7-5; Miss Bianconi (4) beat Miss G. Laing (15)—6-1, 6-3.

Miss E. Howe (15.3) beat Miss Leonard (15)—6-1, 6-3; Miss Harrington (2) beat Miss N. Burton—6-2, 5-6, 6-5; Miss McFerran (4) beat Miss G. Mostyn (15.2)—6-4, 6-3; Mrs. W. Allen (15.3) beat Mrs. R. Nichols (15.2)—7-5, 3-6, 6-5; Miss M. Wilson (15.1) beat Miss P. Boyd (5)—6-4, 5-6, 6-5.

TO-DAY'S PROGRAMME.

10.0—Deuchar and Chapple v. Huggett and Henry.

11.0—F. H. Russell v. M. J. O'Sullivan; G. Rogers v. C. S. Wallis; J. McGuire v. Leonard; Miss V. Mahony v. Miss Stacpoole; Miss E. Howe v. Mrs. Rounds; Mrs. Wilks and Mrs. Henry v. Miss Molley and Miss N. Stoker; Miss R. Esmonde v. Miss Harrington; A. Darley v. A. Hewitt; Anderson and Miss G. Mostyn v. H. R. and Mrs. Mannsell.

12.0—Hamilton v. Belford; Misses P. Boyd and E. Switzer v. Mrs. Tomlinson and Miss Jackson; Miss A. Toppin v. Miss N. Barton; Miss Hunt v. Miss Kinnear; A. Channing and Mrs. McCormack v. H. Sweetman and Miss Murphy; Miss M. Green v. Miss P. Wallis; Mrs. Watson v. Miss Bianconi; Day v. Micks; M. Toppin v. V. Price.

1.0—Jackson v. Deuchar; (3) beat Miss Tomlinson; Toppin and Mrs. J. Miley v. M. Dillon and Miss Hunt; Rogers and Mrs. Rounds v. E. Chapple and Miss A. Toppin; P. H. and J. H. Foster v. Cooke-Sumpter and Micks v. Reid and Walsh; Miss Knabe v. Miss R. Mooney; Linehan and Miss Wookey v. H. Wilson and Miss H. Wallis; Spain and Miss Rooney v. S. H. Webb and Miss B. Booth.

3.0—Miss Jackson v. Miss Duncan; H. Cronin and Miss Harrington v. E. Hornidge and Mrs. Verschoyle; Misses J. Stoker and R. Leonard v. Mrs. V. Price and Miss Robinson; R. Ryan v. C. Maidment; R. Barton and Miss Booth v. Major Gordon and Miss Wills; Miss S. Allen v. Miss Toone; Miss D. Hobbart v. Miss R. V. Thompson; Mrs. McGrath and Miss Tyndall v. Miss A. M. Cresswell and Hyde; Mrs. Carpendale and Miss Brown v. Miss F. Pearson and Miss P. Wallis.

4.0—W. and Mrs. Allen v. J. W. Lane and Mrs. Rounds; C. A. Jackson and Miss Molley v. M. Toppin and Mrs. J. Miley; Misses M. and J. Scott v. Misses Howe and K. E. Pim; Sugden v. Gardiner; P. Ryan and C. Gregg v. Price and Anderson; E. Taylor v. Miss Stacpoole; Miss Stoker v. Miss N. Stoker; Misses J. Copley and O. Scott v. Misses B. O'Reilly and V. Mahony; M. O'Sullivan and Miss R. Esmonde v. A. Ffolliott and Miss Gordon.

5.0—T. V. Murphy v. Dunlop; Deuchar and Mrs. Watson v. H. C. Walsh and Mrs. Tomlinson; Meldon v. Patterson; E. Hornidge and Mrs. Verschoyle v. Capt. and Mrs. Barton; Miss Glynn and Miss Donnellan v. A. P. Barry and Miss P. Wallis; Channing and J. Joseph v. Maunsell and Mitchell; Misses A. Toppin and A. Knoble v. Misses A. Drongoole and E. Howard and P. J. McLoughlin. v. Major Carpendale; Barton and Miss Booth v. H. Reid and Miss Pearson.

6.0—T. V. Murphy and Ryan v. Rogers and Cronin; Davidson and Miss N. Stoker v. Captain Exshaw and Miss G. Burke; Maidment and E. Gamble v. Lane and Poulter; Gregg and Anderson v. E. A. McGuire and Allman-Smith; J. McLoughlin and Spain v. J. J. Leonard and P. J. Martin; W. Allen and F. Carpendale v. A. P. Barry and H. H. Barry; Donovan v. Forde; Captain Exshaw and D. B. O'Sullivan; F. Wright and Hon. D. Wingfield v. F. Hunt and Miss F. Duncan.

ATHLETICS.

DUBLIN NOVICES' LEAGUE.

At Terenure last evening the Dublin Metropolitan Gnards gained an easy victory over C.Y.M.S. by 17½ points to 6½ points. Details:—

100 Yards—D. Barry (D.M.G.), 1; B. Walsh (D.M.G.), 2.

300 Yards—W. Goff (C.Y.M.S.), 1; D. Berry (C.Y.M.S.), 2.

Half-Mile—J. M'Namara (D.M.G.), 1; M. Hahessy (D.M.G.), 2.

One Mile—J. Doran (D.M.G.), 1; M. Hahessy (D.M.G.), 2.

Two Miles—J. M'Namara (D.M.G.), 1; D. Regan (D.M.G.), 2.

16lb. Shot—L. Flanagan (D.M.G.), 35ft. 3ins., 1; P. Andrews (C.Y.M.S.), 2.

High Jump—A. Bradley (D.M.G.), and P. Fanning (C.Y.M.S.) tied at 5ft. 2ins.

Long Jump—P. Andrews (C.Y.M.S.), 19ft. 7¾ins., 1; D. Berry (D.M.G.), 2.

ANGLING.

NORTHERN IRELAND SALMON FISHERIES.

The state of the salmon net fishing on the coast of Northern Ireland is not so good as it might be, and conflicting interests are hard at work to get advantage out of some kind of an inquiry which, it is suggested, should be made. For instance, some 60 years ago a number of redundant bag nets were abolished after inquiry, and in some cases stake nets were allowed in lieu of the former. It is now suggested that the bag nets should be revived in substitution of the stake nets, and nets in estuaries abolished completely. All owners of coast nets—bag nets and stake nets—are agreed that drift net fishing is ruining the salmon industry. Miles of these nets are set around the coast, completely "blanketing" the coast nets while they are in operation. It is contended that the drift net people do nothing to preserve the fish and that they reap the profits which should go to the people who preserve the rivers in which the salmon breed. In short, the netting industries are at sixes and sevens, and call for legislation, each on lines to the particular form of fishing. So far as can be ascertained, the Northern Government will not countenance any more nets than are now in use.

SWIMMING.

SANDYCOVE.—To-night, at Blackrock Baths, at 6.30, 440 yards men's handicap for Mr. T. Byrne's prize. 50 yards boys' championship (boys under 16 years).

GOLF.

SOUTH OF IRELAND CHAMPIONSHIP.

THE DRAW.

The draw for the South of Ireland Championship, which commences to-day at Lahinch, Co. Clare, and concludes on Friday, is as follows:—

THE DRAW.

O. Browne (Tuam) against W. Greene (Spanish Point).
D. M. Sexton (Gort) against J. J. McCabe (Tuam).
H. E. Bell (Portmarnock) against M. Barrett (Muskerry).
The Rev. T. Kearney (Hindleap) against S. H. McCarthy (Douglas).
F. E. Dowling (Ennis) against winner of Sweeney O'Dowd match.
D. F. Sweeney (Galway) against G. R. O'Dowd (Portmarnock).
M. Hayes (Gonrock) against R. M. Saunders (Killiney).
The Rev. J. Russell (Fermoy) against A. F. Byrne (Castle).
F. Wheatley Jones (Withington) against M. L. Connihan (Lahinch).
The Rev. J. Cogavin (Ballinasloe) against A. Stradling (Cirencester).
W. J. Carberry (Milltown) against R. C. Hamilton (Foxrock).
F. W. Strath (Delgany) against R. Simcox (Douglas).
J. G. Musgrave (Douglas) against W. O'Loughlin (Lahinch).
R. H. Hunter (Bray) against E. Butler (Fermoy).
J. J. McKelher (Durban S.A.) against J. V. Browne (Portmarnock).
P. A. Bell (Portmarnock) against D. J. Keane (Lahinch).
J. F. Costello (Galway) against R. White (Muskerry).
F. Phillips (Muskerry) against W. G. McConnell (Kingstown).

Byes into second round:—

P. F. Murray (Lahinch) against J. B. Maclachlan (Malay Straits).
H. J. Moore (Milltown) against P. A. Bolger (Enniscorthy).
The Rev. F. J. O'Connor (Lahinch) against the Rev. T. Blowick (Galway).
J. D. Parsons (Greystones) against F. H. Hill (Cork).
J. Kelly (Castle) against W. Dwyer (Cork).

PRELIMINARY STROKE COMPETITION.

The preliminary stroke competition, played yesterday, resulted as follows:—

O. Browne, 80 (5), 75.
R. Saunders, 84 (7), 77.
F. Wheatley, 83 (5), 78.
P. A. Bell, 83 (6), 78.
H. J. Moore, 83 (4), 79.
D. F. Sweeney, 80 (scr.), 80.
W. J. Carberry, 89 (8), 81.
W. G. McConnell, 82 (scr.), 82.
The Rev. F. J. O'Connor, 90 (8), 82.
R. Simcox, 83 (scr.), 83.
D. Sexton, 88 (5), 83.

THE IRISH OPEN CHAMPIONSHIP.

The arrangements in connection with the running of next week's big event at Portmarnock are rapidly approaching completion, and the promoting club is leaving nothing undone that can conduce to the comfort and conveniences of players and spectators. Transit between the city and the links both by train and 'bus will be found satisfactory. 'Buses will leave town on each day of the competition from 8.30 a.m. onwards, in addition to which there will be the usual train service to Sutton, where 'buses will meet the trains as usual.

For the information of those who will kindly volunteer to act as markers, it may be pointed out that they are not required to interpret the Rules of Golf. They are to deal with questions of fact only; questions of golfing law are to be referred to the Committee.

CO. SLIGO v. DUBLIN UNIVERSITY G.S.

A match was played at Rosse's Point during the open meeting between teams representing the Dublin University Golfing Society (assisted by other visitors) and the County Sligo Golf Club. Results:—

Co. Sligo.		D.U.G.S.	
J. L. Crabbe	1	H. G. M'Callum	0
W. G. M'Connell	1	A. W. Brisco	0
Cecil Ewing	1	M. Staunton	0
A. P. Jackson	0	D. Beatty	1
W. J. O'Reilly	0	A. D. Pringle	1
Dr. C. J. M'Cathy	1	W. S. Huggard	0
Basil Cook	1	Paul M'Carthy

JAMES H. NORTH & CO.'S SALES.

SALE TO-DAY (TUESDAY), AT 2 P.M.

6 AND 7 NASSAU STREET.

The premises produce a rental of £615 per annum. Held for 500 years from 1838, subject to a rent of £116 4s. 6d. per annum for all. They at present show a clear profit rent of £450 per annum over head rent, rates, and taxes.
Messrs. FRANKS and OULTON, Solicitors, 21 Lower Fitzwilliam street.

SAORSTAT EIREANN.
HIGH COURT OF JUSTICE. COURT 2.—MR. JUSTICE JOHNSTON.
JOHN GEORGE OULTON. Plaintiff,
ROBERT PONSONBY STAPLES
And
ROBERT GEORGE STAPLES and others, Defendants.

HIGHLY IMPORTANT CONTINGENT REVERSIONARY INTEREST IN—
SALE IN ONE LOT.
1. Fee-Simple Property, County and City of Dublin, having a rental about £1,200 per annum. Portion of the landed property has already been sold under the 1923 Land Act, and the prices fixed, amounting to £11,369 16s. 3d., payable in Land Bonds.
2. Stocks and Securities, having a present value of about £14,000.
3. A Policy of Insurance, dated October, 1920, for £5,000, payable in the event of a certain contingency.
The reversion to the foregoing would be defeated only in the event of both of two lives, aged respectively 32 and 74, failing to survive the present tenant for life, now aged 80.
Messrs. FRANKS and OULTON, Solicitors, 21 Lower Fitzwilliam street.

WILLIAM McCABE, Deceased.

10 RATHGAR ROAD.

Important Business Premises, in the best business position in the township. The building is new, requiring only a shop front. Clear possession. Held for 800 years from 1st November, 1911, subject to £92 10s. 0d. per annum.
Messrs. RYAN and O'BRIEN, Solicitors, 35 Stephen's Green N., Dublin.

SAORSTAT EIREANN.—HIGH COURT OF JUSTICE.
PETER ROE v. LOUIS McMULLAN.
30 BACHELOR'S WALK and 29 THE LOTTS (at rear).

Ground floor and basement, depth from front to rear about 200 feet, with entrance from the Lotts. Held for 31 years from 1909 at £200 per annum over and above rates and taxes, save income-tax, with right to the lessee, on payment of a sum of £200, at any time within three years from 24th March, 1925, to a further lease for 31 years from the expiration of the existing lease, at a rent of £250 per annum over and above rates and taxes.
Messrs. FRANKS and OULTON, Solicitors, 21 Lower Fitzwilliam street.

SAORSTAT EIREANN.—HIGH COURT OF JUSTICE.
PIM BROTHERS, LTD., v. HERBERT SAUNDERS and THOMAS SAUNDERS.
MAIN STREET, DUNDRUM, CO. DUBLIN.

EXTENSIVE BUSINESS PREMISES AND ANNUITY CHARGED ON SAME.

TO BE SOLD (pursuant to Order of the Court) IN TWO LOTS.
LOT 1. Part of the Lands of Dundrum, containing in front to Main street of Dundrum 98 feet, in breadth in the rear 167 feet 6 inches, and in depth from front to rear on the north side 320 feet, and on the south side 274 feet 6 inches, more or less, with Dwelling-house and Out-offices thereon, situate in the Parish of Taney, Barony of Rathdown and County of Dublin. Held under Lease from Earl of Pembroke and Montgomery for 99 years from 29th September, 1894, at the yearly rent of £20.
The Lot is Sold subject to an annuity of £70 for the life of the Defendant, Thomas Saunders.
LOT 2. The said Annuity of £70 Amenitant born 5th Februar- 1867.
Purchasers will not be required to pay Auctioneer's Fees.
Messrs. MOLLOY, FAYLE & CO., Solicitors for Plaintiffs, having Carriage of Sale, 18 Eustace street, Dublin.
Messrs. J. H. WALSH & CO., Solicitors for Defendants, 1 Lower Ormond quay, Dublin.

JAMES H. NORTH & CO. AUCTIONEERS,
110 GRAFTON STREET.

JAMES J. SCANNELL'S AUCTIONS.
TO-MORROW (WEDNESDAY), AUGUST 10TH,
AT 4 BACHELOR'S WALK,
SALE OF EXTENSIVE COLLECTION OF SUPERIOR HOUSEHOLD FURNITURE, CARPETS, BEDSTEADS, ETC.

(Being the Entire Contents of Three Suburban Residences, principally supplied by Messrs. Pim Bros.)
Comprising:—Large Chesterfield Settee and 2 Divan Easy Chairs, upholstered in blue Genoa velvet, originally cost £110, in perfect order; set of 6 Chairs upholstered in hide, with velvet seat cushions; 6ft. Sideboard, Chippendale design, with ball and claw feet; 8ft. Dining Table, 6 Dining-room Chairs and 2 Carving Chairs, upholstered in hide, all to match; Jacobean Oak Diningroom Suite, consisting of 5ft. Sideboard, 5ft. Telescope Dining Table, 4 Diningroom Chairs and Side Table; Grandfather's Easy Chair in crimson Morocco, 5ft. Serpentine-front Mahogany Sideboard, Chippendale design; 6ft. Mahogany Mirror-back Sideboard, 6ft. Walnut ditto, three 6ft. Oak Mirror-back sideboards, two 6ft. Mahogany Carved-back Sideboards, handsome 9-piece Diningroom Suite, with panel backs, upholstered in crimson fringe velvet; 9-piece Walnut Drawingroom Suite, upholstered in Antique Tapestry; 7-piece Diningroom Suite, upholstered in blue velvet, superior 6ft. Quaint Oak Bedroom Suite, 5ft. 6in. Inlaid Mahogany do., 4ft. 6in. Walnut and Burr Bedroom Suite, with reflex mirror; 6ft. Dressing Chest; 4ft. Walnut and Burr Bedroom Suite, inlaid; 5ft. Inlaid Mahogany Bedroom Suite, 5ft. Jacobean Bedroom Suite, Jacobean Dressing Chest, 7ft. Carved Mahogany Wardrobe, fitted with sliding trays and hanging compartment; Gent's 4ft. Antique Wardrobe, 3 Mahogany Double Beds, with Wire Woven and Hair Mattresses; 2 Jacobean Oak Beds, with Wire Woven and Hair Mattresses; 2 Jacobean Oak Beds, with Wire Woven and Hair Mattresses; 1 Jacobean Double Bed, with Wire Woven and Hair Mattresses; 2 Fumed Oak Single Beds, with Wire Woven and Fibre Mattresses; 7-piece Drawingroom Suite, upholstered in Tapestry; 3 Mahogany Duchesse Dressing Tables, with Marble-top Washstands; 1 Burr Walnut do., Columbia Mortless Gramophone, with Records; McCormack, practically new; Mahogany, Jacobean Oak Bureaus; Drawingroom Chippendale Centre Table, Inlaid Occasional Drawingroom Chairs; Chesterfield Settee, upholstered in Tapestry; Drawingroom Carpet, with black ground, floral design, 21ft. x 14ft 3in.; Tomlinson Drawingroom Carpet, 13ft. 6ins. x 12ft.; Oriental Corridor Rug, 12ft. x 3ft.; several Indian, Wilton, and Seamless Axminster Carpets, with underfelts to match; 6 Rooms of Linoleum; Oak, Walnut, and Austrian Bentwood Hall Stands; two 14ft. Oak Dining Tables, 10ft. Mahogany Dining Table, three 8ft. Oak Dining Tables, one 5ft. Mahogany do., 2 Mahogany Chiffoniers, 10 Mahogany Chairs, in hair seating; 4 Sets of Mahogany Diningroom Chairs, in Morocco and American cloth; Mahogany and Oak Overmantels, two 7-piece Diningroom Suites in American cloth; Berkel and Booth Bacon Slicers, 2 Steel Safes, 2 Motor Bikes, Mahogany Dressing Tables, Toilet Glasses, and Marble-top Washstands, a number of high-class Coloured Prints, antique Fire-screen, fronted Brass Fender, with Set Brasses and Coal Box to match; Kitchen Furniture and Utensils, etc., etc.
SALE AT 1 O'CLOCK. ON VIEW TO-DAY.

SALE TO-DAY 12 O'CLOCK.

"ASHLEY," 51 MOREHAMPTON ROAD
(THE RESIDENCE OF THE LATE DR. I. A. MORGAN),

HAVING SOLD THE HOUSE, we have been further favoured with instructions TO SELL BY AUCTION, on the Premises, THIS DAY, the ENTIRE FURNITURE AND EFFECTS
(AS ALREADY FULLY ADVERTISED.)
Admission to Sale by Ticket, 1/-. Terms cash and 5 per cent. fees.

BATTERSBY & CO., AUCTIONEERS,
39 WESTMORELAND STREET, DUBLIN.

(CONTINUED FROM PAGE 2.)

WIRELESS, BROADCASTING, ETC.

QUANTITY Wireless Stock for Sale, also new 100 amps 15 volt Crompton Dynamo and Polish Slate Switch Board, with Crypto bus-bars and accessories, complete. What offers? Address "Z 4904, Stock," this office. 6 B

MACHINERY.

ANGLE Fencing, Posts, 6ft long, holed and pointed; Barbed and Plain Fencing Wire, Bed Angles, 5ft. and 6ft. long; Field Gates, 10ft. and 12ft. wide x 4ft. high; Anvils, Girders, etc.—McGowan Brothers, Store street, Dublin. 28 F

ABOUT Turbines.—Robert Craig and Sons (Kingstown) Ltd., York street Engineering Works, (next George's street, Belfast, manufacture Water Turbines, Centrifugal Pumps and Air Compressors for all powers, quantities and purposes. X

A 16 Star Winnower, stock soiled; £12.—H 115, this office.

FOR Sale, Mowing Machine, Pierce Victor; in perfect order, working up to date; sell cheap.—Graham, 79 Rochford's avenue, Clontarf. 4 B

PLUMBERS' Sheet Metal, Tinsmiths', Bell-hangers and Locksmiths' Tools; largest selection in Ireland; tools fully guaranteed.—Booth Bros., Dublin. X

WANTED, Traction Engine, 8nh or without mill, on the hire purchase system; solvent security. Address "Z 4911, Engine," this office. 7 D

OPTICIANS.

PATRICK Cahill, Optician to His Holiness Pope Pius XI., 13 Wellington quay; 100 years established; high class work; moderate price. 78 22

SPORTS AND PASTIMES.

ANGLING—Fishing Rods and Tackle of every description; large stock to choose from. Catalogues free.—L. Keegan, Inns quay, Dublin. 8 6

GARNETT Buys Secondhand Guns and Rods.—Garnett, Crampton Court, Dublin. 78 21

GARNETT for Guns. New and Secondhand; Gun skilfully Repaired; Cartridges, all brands; everything for the shooter; lists free.—Garnett, Crampton Court, Dublin. 78 21

GARNETT for Fishing Rods, Flies, Reels and Tackle; lists free.—Garnett, Crampton Court, Dublin. 78 21

GUNS—Webley and Scott's world famed Shot Guns, high grade; moderate prices; fine finish, superb shooting; cartridges free. Sole Agent, L. Keegan, Gunmaker, Inns quay, Dublin. 8 6

GUN Repairs of every description executed by skilled Gunsmiths; Stocks altered in bend, length, or cast; moderate charges; immediate attention.—L. Keegan, Gunmaker, Inns quay, Dublin. 8 6

YACHTS, BOATS, ETC.

BARGAIN—Motor Boat 20 ft., Carvel built, Ford engine, trial appointment, owner getting larger boat; £50. Address "Z 4883, Boat," this office. 5 C

LARGE Model Sailing Yacht for Sale, £2 2s. Od.—H 165, this office.

MOTOR Boat Wanted; will Exchange good Car for same.—Gunning, Bay, Athlone. 4 B

GARDEN, FARM, BEES, ETC.

A SPECIAL List Vegetables and Flower Seeds for Summer and Autumn Sowing posted free on application. Gunns Fens and Hammocks, Garden Seats and Tables. Illustrated list free.—W. Drummond and Sons, Ltd., Dawson street, Dublin. T

BRUSSELS Sprouts, strong transplanted, 2/6 100, postage 9d.; 50 2/-, free.—Ramsay, Ballsbridge. 5 X

BROCCOLI (Sutton's), 100 2/6, and 300, in six varieties for succession, from October to Whitsuntide, 6/6; Autumn Cauliflowers, 2/6; Kale, Cabbage and Savoy, 1/6; Leeks, 2/6; Purple Sprouting Broccoli, 2½ all fine plants, part carriage 1/.—Canon Patten, Fethard, Co. Tipperary. 4 B

CELERY, strong, transplanted, crisp, nutty flavoured, 4/6 100, 50 2/6 free. Illustrated cultural instructions.—Ramsay, Ballsbridge. 5 X

CAULIFLOWER Plants, Early London, strong transplanted, 2/6 100, postage 9d.; 50 2/-, free.—Ramsay, Ballsbridge. 5 X

MACKEY'S Cabbage Seed—Earliest of All, per ca. 1/6; Improved Nonpareil, 1/2; Mackey's Selected No. 1 Offenham, 1/2 oz., 3d. and 6d. per packet; Elam's Early, Flower of Spring, 1/2 oz.; Enfield Market, 10d. oz.; Flat Dutch and Drumhead, 10d. oz.

MACKEY'S Lettuce Seeds—Improved All the Year Round, packet 6d. oz. 1/6; Iceberg, packet 3d., oz. 1/.; Branstead Park, packet 3d., oz. 1/.; Winter Pearl, packet 3d. and 6d., oz. 1/6.

MACKEY'S Cauliflower Seeds—Early London, packet 6d., oz. 2/.

MACKEY'S Onion Seeds—Selected Ailsa Craig, packet 6d. and 1/., oz. 2/6; Giant White Italian, Giant Brown Rocca, Red Italian Tripoli, each 1/6 per oz.; Giant Lemon Rocca, oz. 1/6; White Lisbon (Scallops), oz. 8d.—Sir James W. Mackey, Ltd., Seedsmen, 23 Upper O'Connell street, Dublin.

PLANT now the choice Belladonna Lilies, extra large Bulbs, 4/- dozen, carriage free.—Power, Oaklands, New Ross, Co. Wexford. 7 D

PLANT now—Rear odd Royal Sovereign or Laxton's Filbasket Strawberry for good crop next year, 10/- 100, carriage free.—Power, Oaklands, New Ross. 7 D

PLANT Early or Late Cauliflowers, Autumn, Winter or Spring Broccoli, Brussels Sprouts, Giant Leeks, 2/6 100; best Yorks, Drumhead Savoy, Xmas Drumhead, 1/6 100; various free.—Power, Oaklands, New Ross. 7 D

POWER'S Seeds for immediate sowing—Cabbage, Enfield Market, Mein's No. 1, Champion Drumhead, Flat Dutch, per oz. 6d.; Improved Nonpareil, Selected Offenham, Flower of Spring, Wheeler's Imperial, 1/2; Elam's Early, Irish Victor, 1/4; Favourite Early, 1/6.—Wm Power and Co., Waterford. 31 X

POWER'S Seeds for immediate sowing—Onions, Globe Tripoli, per oz. 1/.; Rocca, Tripoli, White Tripoli, Giant Rocca, 1/6; Lemon Rocca, 1/8; Spinach, 4d. and 6d.; Turnips, 6d. and 8d.; Lettuce, 1/.; Cauliflower, 2/4.—Wm Power and Co., Waterford. 31 X

POWER'S Broccoli Plants, for succession, per 1,000 21/., 100 3/.; Cabbage, Borecole, Leeks, per 1,000 15/., 100 2/6; Celery, per 100 4/6, 50 2/6, prepaid.—Wm Power and Co., Waterford. 31 X

POTTING Mould, finest quality specially prepared, used here, 1/2 and 2/6 bushel, two bushels 3/- and 5/6, delivered.—Ramsay, Ballsbridge. 27 X

ST. Anne's Garden, Kimberley road, Greystones—Vegetable, Fruit, Cut Flowers, Bedding Plants, New Lists Free. 4 B

GARDEN, FARM, ETC., CONTINUED.

VEGETABLE Plants from superior strains of seed; delicious Early White Cabbage, Ellam's Early and Late York, Curled Borecole, Drumhead, Flat Dutch, Savoy, 1/6 100, postage 1/-; Broccoli, best varieties for succession, 2/6 100, postage 1/-.—Ramsay, Ballsbridge. 5 X

WANTED, Leaf Mould in quantity (between Dublin and Bray); state price per load. Address "Z 4947, Mould," this office. 8 E

POULTRY, CAGE BIRDS, DAIRY.

APRIL Cross Bred Pullets, 4/- each, March 4/6; Pure White Wyandottes, 6/- each.—Elizabeth Byrne, Aughrim, Co. Wicklow. 5 C

BLACK Leghorn Cockerels, splendid laying strain, months old; 4/- each. Address "Z 4875, Cockerels," this office. 6 B

BEAUTIFUL large harvest roosting Chickens and Pullets, Buckingham, they are beauties, 5 for 5 pair, carriage paid.—Miss Waterfield, Poultry Farm, Rossenbery. 8 F

BARGAINS still going in Poultry and Equipment—Wyandottes, Leghorns (1926), a few 1927 White Wyandottes, 2nd Prize Winning Pen Cork Laying Competition; Indoor and Outdoor Brooders.—Captain Kelly, Tallaght.

CREAM Separators—The best value are Triple Separators, a high grade machine, from £24 0/0; all sizes stocked; full guarantee. Price lists and particulars from Sweetmore Brothers, 28 South Frederick street, Dublin. B

CHICKENS, Anconas, Leghorns, Wyandottes, month, 15/6 dozen; 5, 7 weeks, 18/6; 15, 2 months, 27/.; Newlaid Eggs 2/6.—Fairyhill, Blackrock. Telephone, 138. 5 C

FATTED Roasting Chickens, 6/6 pair; Boilers, 5/6; trussed, post free, cash.—Miss Beecher, Poultry Stores, Bandon.

FOR Sale, 15 Turkeys, April hatched. Apply Hosseit, Ballymount, Clondalkin. 8 C

HENS, Rhode and White Wyandottes, 3/- each; also Rhode Chickens (May).—Bolton Hall, Rathfarnham. 5 C

NOTICE

In addressing envelopes covering replies to advertisers in this Paper great care should be taken to include the catch word, when same is given after the Office Number, thus—"Z 20, Housemaid," should be carefully written upon the envelope. T

LOVE Birds, breeding eight young ones this year; Cage and Nest; cheap.—H 95, this office.

LARGE and best roasting Chickens, 5/6, 6/6 pair; Pullets, 5/- pair; Green Geese, 6/- each; trussed, post paid, reliable.—A. Harris, Rock House Roscarbery, Cork

MILK for Sale, about 15 Gallons daily.—Tyner, Fort Falkner, Aughrim, Co. Wicklow. 7 D

NEW Laid Eggs, delivered free in 4 dozen lots, at 2/3 per dozen all the year round. Address "Z 4951, Eggs," this office.

PEKIN roosting Fowls and Ducks, 6/6 pair; trussed, post free.—Mrs. Doy, Roscarbery, Co. Cork. 4 D

PULLETS, March hatched, White Wyandottes, bred for winter layers, Conbrough-Darley strain, 6/- each; also year old Hens.—Parr, Glencarrig, Delgany. 5 C

PIGEONS—High flying, performing, Tumblers, beauties, mated pairs, youngsters. Address "Z 4855, Pigeons," this office. 5 C

REMEMBER the Cock constitutes half the breeding pen. So buy your Cockerels from Mountain Lodge, the Stud that has now more firsts and specials than all others put together; 715 firsts at 7 shows, championship for best bird in show every time offered. Write now for full particulars, R.I. Reds, Au-tralorps, Wyandottes, Leghorns and Sussex, Kilpatrick, Mountain Lodge, Keady. 22 X

SALE, 12 March and 6 April hatched Pure Leghorn Pullets, 6/6 and 6/- each.—Bradshaw, Redcross, Wicklow. 5 C

SILKIES (Chickens), fortnight, 30/-; 30 Ancones, week, 25/.—M. Smyth, Newtown, Drogheda. T

FURNITURE.

AT Richest Value—James Hill and Son, Bachelor's Walk, Purchase Furniture, Pianos, Antiques. T

A FEW Secondhand Bedroom Suites, Sidebeards, Dining Tables (large sizes), in perfect condition, selling cheaply during Sale.—O'Malley and Brett, Rathmines. Telephone, 474. 4 B

CARPETS—Axminster, 12 x 9, seamless, £5 15/.; other qualities and sizes. Buy direct from Manufacturers, Cable Mills, 32 Lower Ormond quay, Dublin. 5 D

LAWLOR, Briscoe will Buy or Sell your Surplus Furniture Auctions every Thursday.—35 Ormond quay. T

LARGE double brass Bed, with spring and hair Mattress, complete, in order; can be seen by appointment.—H 118, this office.

MAHOGANY Cabinet, spoon backed Diningroom Chairs, Bookcase, other articles; cheap.—2 Havelock terrace, Bath avenue.

SMALL Wire Bedstead and Mattress for Sale.—4 Sandycove avenue, West, Kinsetown. 7 D

WANTED at once, two small Mahogany Bedroom Suites, also large Mahogany Toilet Table and Washstand.—G 1855, this office. 5 B

MUSIC, PIANOS, ETC.

COTTAGE Piano for Sale; £25; perfect tone. Apply H 140, this office.

GRAND Piano (Bechstein) for Sale, rosewood, perfect condition; also 'Cello.—Tidnarsh, Lota, Limerick

GRAMOPHONE Stores, 6 Johnston's Court, Grafton street, Dublin, for Parlophone Records and Machines. Open till 9. Lists free.

PIANO, Collard and Collard, trichord, check action, underframe, black case, in perfect order; worth £120, selling at 60 guineas.—O'Malley and Brett, Rathmines. Telephone, 474. 4 B

WANTED, Secondhand Cottage Piano or small Grand; state price.—H 23, this office. 4 C

WANTED, Upright or small Grand Piano, also Harmonium.—G 1930, this office. 4 E

DRESS AND COSTUME.

A BOUT Clothes—Mrs. Higgins, Aston's quay, highest prices Ladies', Gentlemen's, Children's, Left Off Clothing, Furniture, Jewellery, Artificial Teeth; country parcels received.

A BOUT Clothes—Highest prices for Ladies', Gent's, Children's Left Off Clothing, Furniture; distance no objection.—Mrs. White, 15 Aungier street.

CASH paid for Left Off Clothing, Jewellery, Furniture, Pictures, China, False Teeth; postcard immediate attention. Telephone 433, Rathmines.—Wellington Mission, 35 Wellington quay. T

McKEOWN, MacKEOGH & CO

THIS DAY.
TRIMBLESTOWN BOOTERSTOWN—For Owner, at 12 o'clock noon—Sale of 70 Large Cocks of Prime Old Meadow Hay, in lots to suit purchasers.
SAME DAY.
MOORFIELD, ROEBUCK—For M. W. O'Reilly, Esq., at 3 o'clock p.m.—Sale of 100 Large Cocks of Prime Old Meadow Hay, in lots to suit purchasers; also Letting of 9 Acres of Aftergrass up to 1st December, 1927.
TO-MORROW (WEDNESDAY), 10th AUGUST.
FINGLAS EAST—For Owner, at 12 o'clock noon—Sale of 32 large Cocks of splendid New Meadow Hay, 30 large Cocks of Prime Old Meadow Hay, also Letting of 3 Acres (I.P.M.) of Victory Oats, on shank, grown from imported seed.
SAME DAY.
BUZZARDSTOWN, MULHUDDART—For F. Hoey, Esq., at 3 o'clock p.m.—Sale of 200 large Cocks of Prime Old Meadow Hay, in lots to suit purchasers.

PIPERSTOWN, TALLAGHT,
CO. DUBLIN.

WE have received instructions from Patrick Mulvany, Esq., TO SELL BY PUBLIC AUCTION, IN OUR SALEROOMS, 4 HAY-MARKET, DUBLIN, on THURSDAY NEXT, 11th AUGUST, 1927, at 1.30 o'clock p.m., all the Interest and Goodwill in his Compact Holding situated as above, and containing 17a. 1r. 0p., or thereabouts, subject to an annuity of £5 11/4 to the I.L.C. P.L.V., £9 10/-. There is a neat Residence containing 3 apartments, and the Out-offices comprise Sheds for 20 Cattle, Stalls for 2 Horses, Pigsery, etc.
Messrs. MAXWELL, WELDON and CO., Solicitors, 15 Eden quay, Dublin. Phone 526.

FRIDAY NEXT, 12th AUGUST, 1927.
EASTON HOUSE, LEIXLIP—For the Receiver, at 12 o'clock noon—Sale of 220 Large Cocks of Prime 3rd and 4th Year and excellent Old Meadow Hay, all saved without rain, and in lots to suit purchasers.
SAME DAY.
BAYVIEW, MOUNT PROSPECT AVENUE, CLONTARF—For J. J. Gahan, Esq., at 6 o'clock p.m.—Sale of 24 Large Cocks of Prime Old Meadow Hay, all well saved.
TUESDAY, 16th AUGUST, 1927.
SHEEPMOOR, COOLMINES, CLONSILLA—For Edward O'Neill, Esq., at 12 o'clock noon—Sale of 100 Large Cocks of Prime 1st Crop and 2nd Year Hay, in lots to suit purchasers; also, Letting of 3½ Acres of Waverley Oats, grown from imported seed.
FRIDAY, 19th AUGUST, 1927.
BARBERSTOWN, THE BOOT—For Mrs. Weldon, at 12 o'clock noon—Sale of about 1,000 Large Cocks of splendid 3rd Year and Prime Old Meadow Hay, all saved without rain, and in lots to suit purchasers.

McKEOWN, MacKEOGH & CO.,
Auctioneers and Valuers, Etc.,
4 HAYMARKET, DUBLIN.
'Phone 3. Telegraphic Address, "Factors, Dublin."

AUTUMN SHEEP SALES.

OPENING AUCTION OF EWES AND LAMBS,
In the DUBLIN CATTLE MARKET,
WEDNESDAY, AUGUST 17th.
Entries should reach us not later than August 10th.

GANLY SONS & CO.,
USHER'S QUAY, DUBLIN.

DRESS CONTINUED.

GENT'S Tweed Suit, best tailor, as new, cost £10 10/-; half price; approval. Address "Z 4917, Suit," this office.
GENTLEMAN'S Secondhand Grey Raincoat, weather lined; 12/6; seen evenings. Reply H 128, this office.

HORSES, HARNESS, ETC.

BLACK Mare, 12.3, 9 years; Harness, Phaeton for Sale.—H 117, this office. 8 E

FOR Sale, light Van, Horse and Harness, in thoroughly good condition. Can be seen at any time. Apply James O'Keeffe and Co., Ltd., East road, Dublin. T

HARNESS, all sizes in stock. Established 1880.—T. Smith, 93 Marlborough street, Dublin. T

VEHICLES.

BOUND Trap Wanted, to fit 15 hands, rubber tyres, in good order. Particulars, maker and price to Mooney, Knickerry. 8 C

CATTLE, LIVE STOCK.

COW, pure Jersey, newly calved, extra rich milker.—Glenagarry Farm, Glenagarry, Kingstown. C

COW, second calf, a really good milker, and a springing Heifer for Sale.—Toomey, Knockerry. T

FOR Sale, three Suffolk Rams, guaranteed fruitful; Jubilee, King Hall, Pilltown, Kilkenny. 5 C

FOR Sale, freshly calved pedigree Jersey Cow, 3 years old; £22.—Clements, Rathkenny, Cootchill, Co. Cavan.

FOR Sale, handsome Blue Persian Male Cat, also Persian Kittens.—Twamley, Ballitore, Co. Kildare.

GOOD Springer Cow for Sale; no fault. Apply Hazelbrook, Terenure.

SPRINGERS for sale, two good Shorthorn Heifers; Murray, Shankill Castle, Shankill. 4 B

YOUNG Chinchilla Rabbits for Sale, prize-winning strain.—H 148, this office. 8 C

10 LARGE White Ulster Boars for Sale; 10 weeks; cheap.—M'Coy, Clones. 4 B

DOGS.

AIREDALE Dog for Sale, by Clonmel Monarque, ex daughter of Crib Cracker. Apply "Rethblum," Dartry road, Dublin. 4 B

AT Stud—Bulldog, big winner, stockgetter.—Mullany, 44 Foyle road, Fairview. 8 E

COLLIE Dog, cheap to good home; well trained, good with children.—G 1892, this office. 5 C

COCKERS—2 Black Female Cockers, 3 months; price 30/- each; splendid working strain. Address "Z 4963, Cockers," this office. 6 B

FOR Sale, Irish Red Setters, 12 months, fit train, by Champion Barney of Bryne, ex Quail of Meath (litter sister to Champion Mike of Bryne). Apply V. L. Rontree, Jeanville, Slane. 6 B

FOR Sale, five Scalyham Puppies, eight weeks, champion blood, fashionably marked; dogs 50/-, bitches 30/-, or best offer.—Copeland, Railway View, Shankill. 4 B

FOR Sale, pedigree Irish Terriers, 8 weeks; 20/- each. Apply Mrs. Mountmellick. 4 C

FOR Sale, Red Setter Dog, second season; trial given; price £9.—Denis Reidy, Rearmore, Tralee, Kerry.

FOR Sale, Irish Red Setter (female), 10 months, untampered with, 50/-; also Brown Irish Water Spaniel Dog, 4 months, 25/-; both splendid working strain; full particulars.—Lougheed, Coola, Sligo. 5 D

FOR Sale, pure bred Cockers, blue roan, 10 weeks old, by Bernard Mount Temple ex Quail of Wars; males four guineas, females three guineas.—J. J. Rose, 7 Mount Temple terrace, Dartry road.

FOR Sale, two handsome Collie Dog and Bitch, trained in all game, very steady to shot and wing; trial given; also pedigree Puppies, 2 months old; price moderate. Apply to John Reidy, Rathnea, Tinahely. 8 C

GREAT Danes—Magnificent Brindle Male, 14 months; also Puppies, champion pedigrees. Pearl-culars, Tyrrell Drumconnick, Cavan. T

NOTICE

In addressing envelopes covering replies to advertisements in this Paper great care should be taken to include the catch word, when same is given, after the Office Number, thus—"Z 20, Housemaid," should be carefully written upon the envelope. T

PEKINGESE Puppies, lovely, tiny specimens. Seen after 5.—Peirce, 3 Osmond road, Rathmines. 4 B

PUREBRED Cocker Spaniel Bitch, "Trusty Trant of Wyming Brick." 2 years old, black, prize winner; also Kerry Blue Bitch, by "Glengowen Blue Boy," 18 months, valuable brood bitch; Greyhound Whelp, by "Bended Prince" ex "Kaiser II" strain. Apply Thompson, 2 John street, Limerick. C

PROMISING Labrador Retriever Bitch, ready for breaker; pedigree; cheap.—Gamekeeper, Crabs, Kinsaccurt. 8 C

RED Setter Female, fit to show; sacrifice, £5 10/-; also Dropper, 12 months, 50/- (trial with owner). H 48, this office. 8 B

RED Setter for Sale, very handsome dog; guaranteed not gun shy; puppy last season. Sean at Sewell's. 8 E

SALE, 3 Red Setters, second season, high bringers, quick and steady.—Barrett, Ballinahalla, Cordal, Kerry. 5 C

SALE, splendid Red Setter Dog, second season, trial given, price £9. Apply Pat Geary, Rearmore, Rathkenny, Tralee, Kerry. 8 F

TWO Irish Red Setter Dogs, first season, trained on grouse, sire Knocke-Von, and Champion Donnal Magrumph, also bench winners.—Alfred Woods, Newtown street, Strabane. 7 B

THE "Irish Field" is the only weekly canine journal in Ireland. Interesting news articles and records of Shows. On sale at all newsagents, price 3d. Subscription terms—Yearly 13/-, half-yearly 6/6 post free. Head Office—11 D'Olier street, Dublin. T

BUSINESS, BUSINESS PREMISES, LAND, ETC.

SALE AND WANTED.

ABOUT 500 yards floor space, ground floor, plate glass front, new entrance; reduced rent. Apply lease.—63 Middle Abbey street. 6 D

BUILDING Sites for numerous Bungalows; new avenue; lease for ever; rent £5 each. Apply Newtown House, Blackrock. 7 D

CHOICE Building Site, Sutton Cross Roads; fee simple; building land on site; Varty Waterworks, 1916, this office. 4 B

GREYSTONES—Braemar House, prosperous Going Concern; Selling; 15 bedrooms; modern, well equipped.—Arthur Jones, Son, 22 Andrew street. 4 B

GOOD Shop and Dwellinghouse in Newbridge, Interest in Lease, £150.—H 15, this office. 5 C

HIGH class Shop, with large storage accommodation, in Nassau street, to be Let or Sold.—H 22, this office. 5 D

HOTEL, licensed, good business, and medium size, best position, provincial town, Connaught; favourable terms. Address "Z 4943, Hotel," this office. 8 E

KINGSTOWN—Shop and House, £750; possession. Arthur Jones, Son 22 Andrew street. 4 B

LARGE Garden and Greenhouse, walled in, to Let for Fruit and Flowers. Apply Newtown House, Blackrock. T

OFFICES to Let, 4 Upper Ormond quay. Apply Toomey and Barber, Solicitors. 5 C

SOUTH City—Shop and House, £110 yearly; small fine; possession.—Jones, 22 Andrew street. 4 B

TO Let, Stephen's Green—Shop, going concern, and spacious Premises; will sell interest in lease of the whole, with Stock, Fixtures, and Fittings, £385 0/0; owner going abroad. Apply, 9 to 2, Keane, 110 Stephen's Green. 8 D

WANTED, to rent, Shop and House in good business locality, city also House suitable for Private Hotel.—G 1878, this office. 4 B

WANTED to Rent, Warehouse, in business locality, ground floor, for Furniture.—H 28, this office. 5 C

WANTED, Storage, central, twelve to eighteen hundred yards superficial.—H 113, this office.

HOUSES AND LANDS FOR SALE.

A BANDON HOUSE HUNTING — Consult with HARVEY and GOOD, 21 Lincoln place, Phone, 62466. T

ALBERT MacARTHUR—18—
"The Housefinder."—52 LR. O'CONNELL ST. T

AT Drumcondra—Small compact House, newly decorated; large garden; low ground rent.—Lloyd, 116 Stephen's Green. 4 B

AT Kingstown, facing sea—Bright House, seven rooms, for Sale, possession, ready to move into; only £985. Apply Dockrell Limited, South Great George's street. 5 D

A Bray—For Sale, detached Bungalow, 5 rooms, bath, h. and c., electric; price £695, or would Exchange for Land near Dublin.—H 101, this office. 8 E

HOUSES AND LANDS.

JAMES H. NORTH & CO.,
110 GRAFTON STREET.

SOUTH COUNTY DUBLIN—FOR SALE, with possession, RESIDENCE, with about 6 acres; Handsome DETACHED RESIDENCE, on about 3½ acres, situated in very nice surroundings; 3 reception, 5 bedrooms, 2 servants' rooms, bathroom, h. and c.; gas laid on; excellent vegetable and fruit gardens; field for cow or pony; outoffices, stables, etc.; freehold. Terms, James H. North and Co.

STILLORGAN—Handsome DETACHED RESIDENCE, with about 6 acres; House containing 3 reception, 4 bedrooms, maid's room, bathroom; garden, greenhouse, tennis court; close to 'bus and train; subject to £52 per year; moderate terms to prompt purchaser.

PEMBROKE—DETACHED RESIDENCE FOR SALE, with possession, modern House; 5 reception, 7 bedrooms, electric light, telephone, bathroom; garden, garage, greenhouse. About £3,000 has been recently spent on the property. Price £2,200.

JAMES H. NORTH & CO.,
110 GRAFTON STREET.

"ROCKGROVE,"
LITTLE ISLAND, CO. CORK.
TO BE LET OR SOLD.

UNFURNISHED House, 3 reception rooms, 7 bedrooms, maids' rooms, usual offices, bath, hot and cold; ample stabling, garages; 2 tennis courts; well stocked kitchen garden, greenhouses; 25 acres grazing; cottages; south aspect; 5 miles from Cork; close to railway station and golf links. Apply
BEAMISH and SULLIVAN,
Estate Agents,
60 SOUTH MALL, CORK.

TO OUTFITTERS AND CLOTHIERS.

A MERCHANT TAILOR, who has for many years carried on a successful business in Belfast, is emigrating for family reasons, and is desirous of disposing of his business.
Further particulars can be had from
T. A. FISHER, F.A.I.,
Real Estate Agent,
6 MONTGOMERY STREET, BELFAST.

HOUSES AND LANDS CONTINUED.

AT Berkeley street, with possession, 8 roomed House, electric light, bathroom, room for garage, £950.—North and Co., Grafton street. 5 X

AT Clontarf—Semi detached, modern House, 9 apartments, bathroom, room for garage, £1,300.—North and Co. 5 X

AT North Circular road, near Park Gate—Commodious House, about 10 rooms, bathroom, garden, garage, £1,000.—North and Co. 5 X

AT Castle avenue, Clontarf—Neat, modern, semi detached House, 7 apartments, bathroom, electric light, garden, £900.—North and Co. 5 X

AT Sutton—Non basement, modern House, 8 apartments, bathroom, good garden, £1,350.—North and Co. 5 X

AT Percy place—Compact House, 7 apartments, bathroom, electric light, good garden, garage, £1,100.—North and Co., Grafton street. 5 X

AT Orwell Park—Detached modern Residence, charmingly position, sunny aspect; 9 apartments, bathroom, garden, garage. Terms, North and Co. 5 X

AT Dartry road—Semi detached modern Residence, 10 apartments, electric light, room for garage; excellent condition. Terms, North and Co. 5 X

AT Rathgar road—Detached Residence, 10 apartments, bathroom, electric light, garden, greenhouse, room for garage. Keys with North and Co. 5 X

AT Terenure—Modern, semi detached, 8 apartments, garage, greenhouse.—North and Co. 5 X

AT Sandford road—Neat, modern House, requiring no repairs; 7 apartments, bathroom, electric light, £700.—North and Co. 5 X

AT Kenilworth road—Excellent semi detached Residence, 9 apartments, bathroom, electric light, tennis court, garage. Terms, North and Co. 5 X

AT Cowper Gardens—Semi